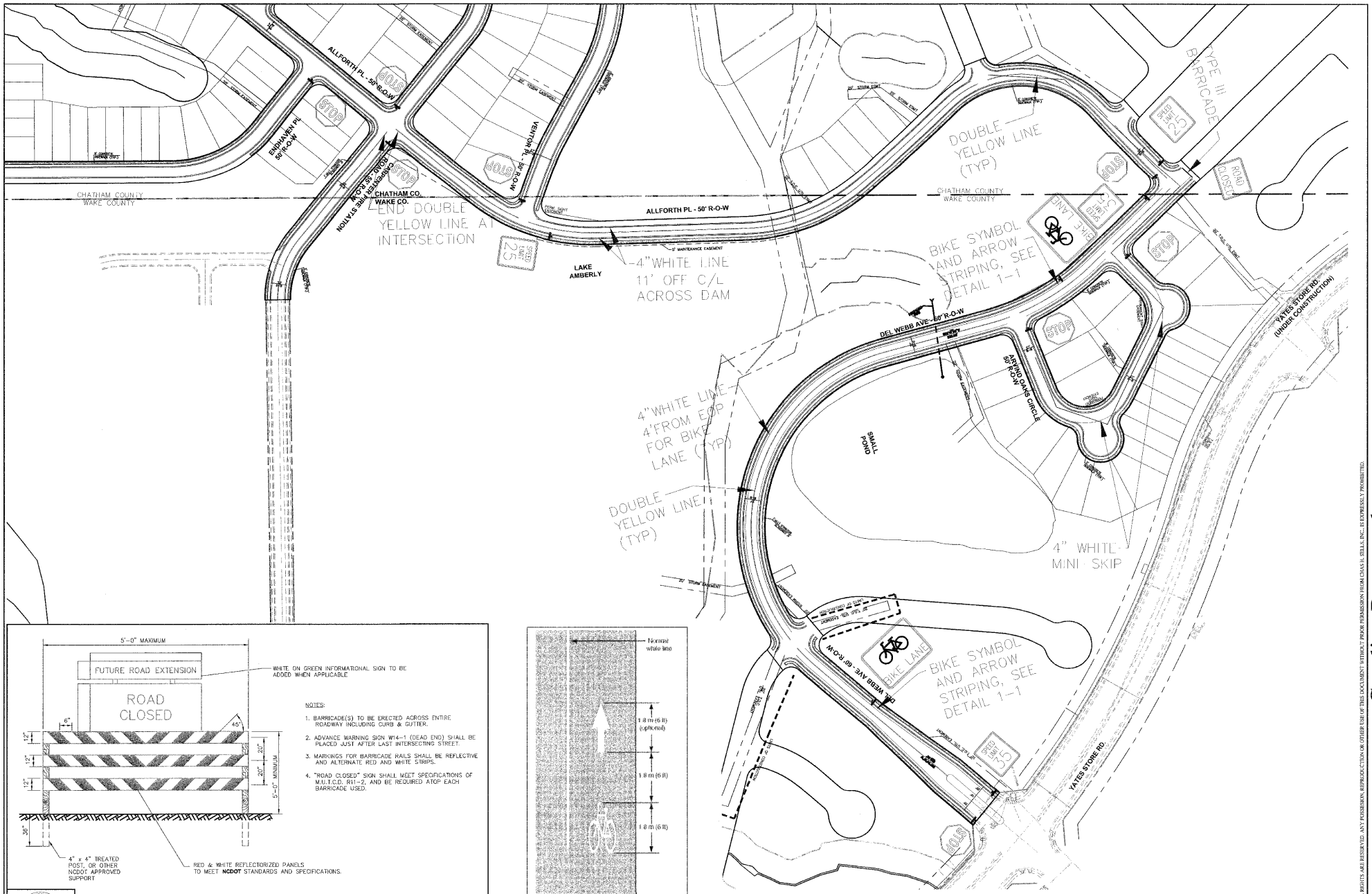

NOTES:

1. BARRICADE(S) TO BE ERECTED ACROSS ENTIRE ROADWAY INCLUDING CURB & GUTTER.
2. ADVANCE WARNING SIGN W14-1 (DEAD END) SHALL BE PLACED JUST AFTER LAST INTERSECTING STREET.
3. MARKINGS FOR BARRICADE RAILS SHALL BE REFLECTIVE AND ALTERNATE RED AND WHITE STRIPS.
4. "ROAD CLOSED" SIGN SHALL MEET SPECIFICATIONS OF M.U.T.C.D. R11-2, AND BE REQUIRED ATOP EACH BARRICADE USED.

DETAIL 1-1

EFFECTIVE: 07/01/04

TEMPORARY BARRICADE FOR DEAD END ROADS

DETAIL No. 03000.16
SHEET 1 OF 1

CHAS. H. SELLS, INC.
Consulting Engineers, Surveyors & Photogrammetrists
15401 Weston Parkway
Suite 100
Cary, NC 27513
Tel: 919-678-0035
Fax: 919-678-0206
www.chashsells.com

NORTH CAROLINA PROFESSIONAL SEAL 024627 ENGINEER DONALD A. SEYER 6/28/05

RELEASED FOR CONSTRUCTION

Carolina Preserve by Del Webb at Amberly

Phase 1

Cary, NC
GS Carolina
3412 1/2 Hillsboruogh St.
Raleigh, NC 27607

REVISIONS

PROJECT #: 04-4036 DATE: 6/25/05

DRAWN BY: WF CHECKED BY: DS

TITLE
SIGNING & MARKING PLAN

SHEET
C7.1

© CHAS.H.SELLS,INC. ALL RIGHTS ARE RESERVED. ANY POSSESSION, REPRODUCTION OR OTHER USE OF THIS DOCUMENT WITHOUT PRIOR PERMISSION FROM CHAS.H. SELLS, INC. IS EXPRESSLY PROHIBITED.