

NOTES: 1. ALL VENT PIPES, ETC. EXTENDING ABOVE THE ROOF SURFACE MUST BE PAINTED A COLOR THAT BLENDS WITH THE ROOF COLOR.
 2. NO BUILDING PERMIT SHALL BE ISSUED FOR ANY SINGLE-FAMILY DETACHED DWELLING UNIT UNLESS SUFFICIENT INFORMATION IS PROVIDED AS PART OF THE BUILDING PERMIT APPLICATION DEMONSTRATING COMPLIANCE WITH SECTION 8.6.2, GARAGESCAPES."
 3. NO BUILDING PERMIT SHALL BE ISSUED FOR ANY SINGLE-FAMILY DETACHED DWELLING UNIT UNLESS SUFFICIENT INFORMATION IS PROVIDED AS PART OF THE BUILDING PERMIT APPLICATION DEMONSTRATING COMPLIANCE WITH SECTION 8.6.1 ANTI-MONOTONY.

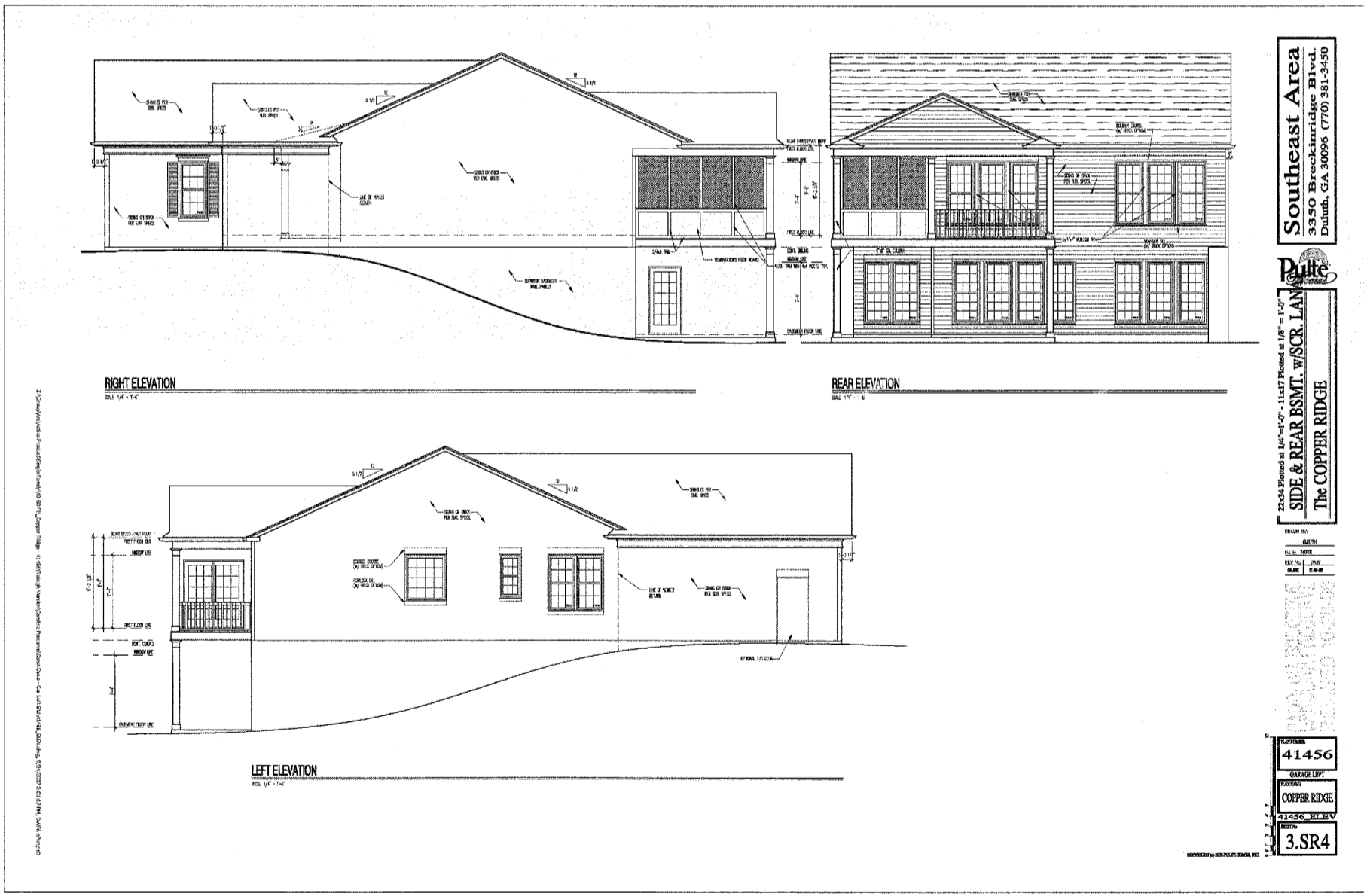

10-SB-002
 APPROVED
 TOWN OF CARY
 Approved by: DRG Date: 9/1/10
 Planning: esj Date: 9/1/10
 Engineering: _____ Date: _____

WSP - SELLS
 Transportation & Infrastructure
 15401 Weston Parkway Suite 100 • Cary, NC 27513 • 919.678.0035
 www.wspells.com
 License Number: F-0891

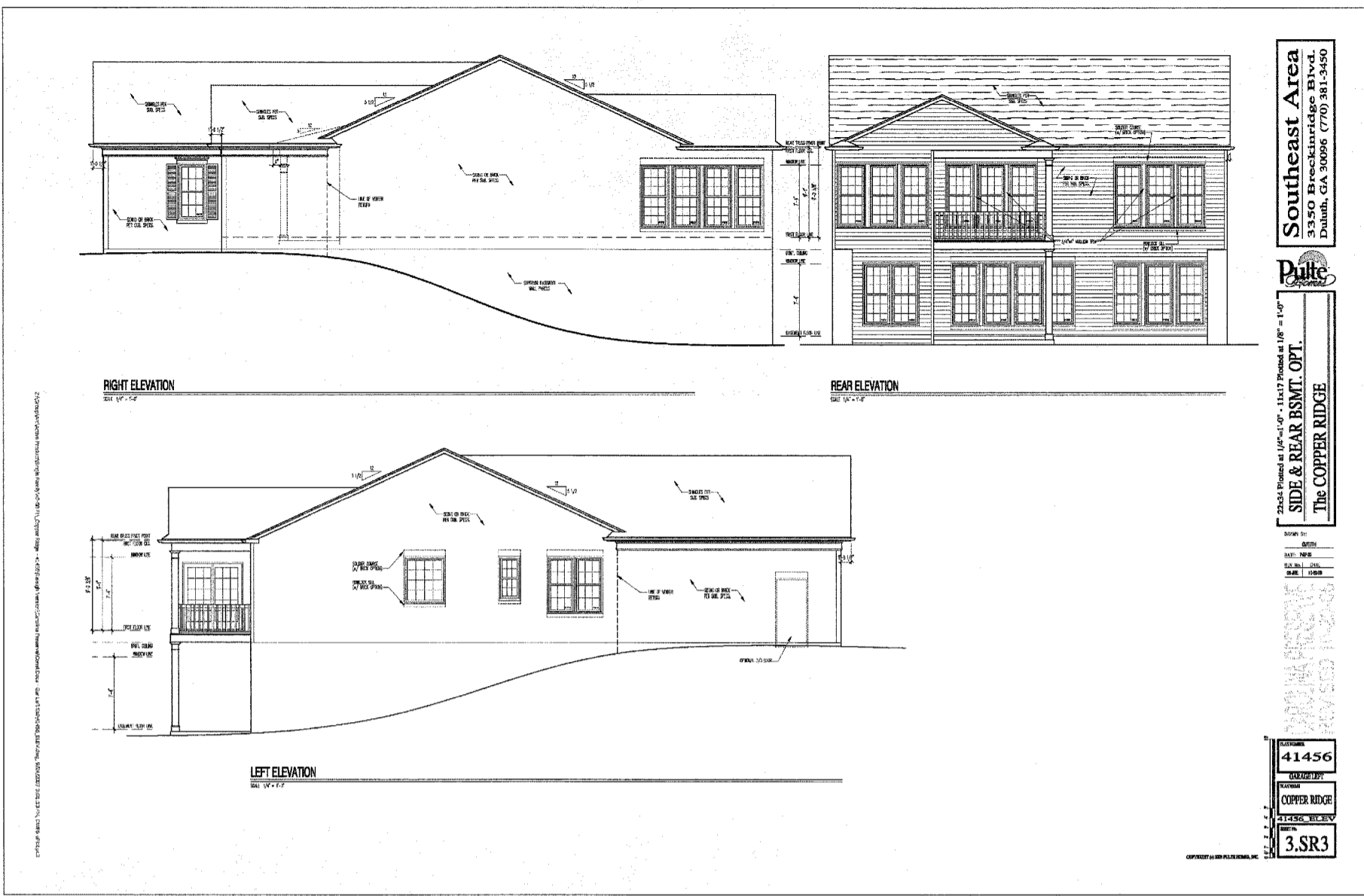
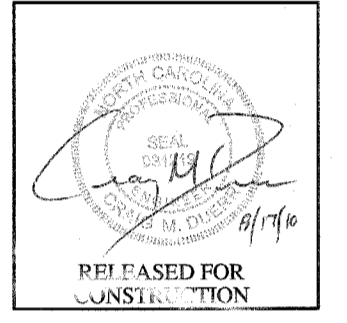

Carolina Preserve by
 Del Webb at Amberly
 Phase 6
 Cary, NC
 Pulte Homes Corporation
 1225 Crescent Green Drive, Suite 250
 Cary, NC 27518

REVISIONS

1	1st PLAN REVIEW	3/31/2010
2	2nd PLAN REVIEW	5/13/2010
3	3rd PLAN REVIEW	6/24/2010
4	FINAL PLANS	8/17/2010

PROJECT #: 10-404 DATE: 03/31/2010
 DRAWN BY: MB CHECKED BY: CD

COPPER RIDGE ARCHITECTURAL ELEVATIONS

A3

© WSP SELLS. ALL RIGHTS ARE RESERVED. ANY POSSESSION, REPRODUCTION OR OTHER USE OF THIS DOCUMENT WITHOUT PRIOR PERMISSION FROM WSP SELLS, IS EXPRESSLY PROHIBITED.