

Southeast Area
3350 Breckendale Blvd.
Duluth, GA 30096 (770) 381-3450

42445
WILLOW BEND
3.4

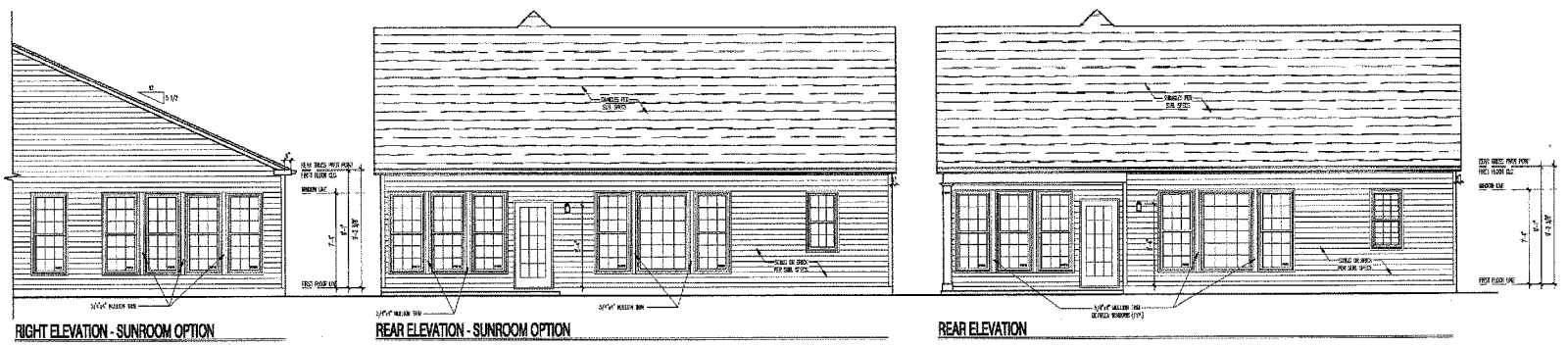

Southeast Area
3350 Breckendale Blvd.
Duluth, GA 30096 (770) 381-3450

42445
WILLOW BEND
3.SR

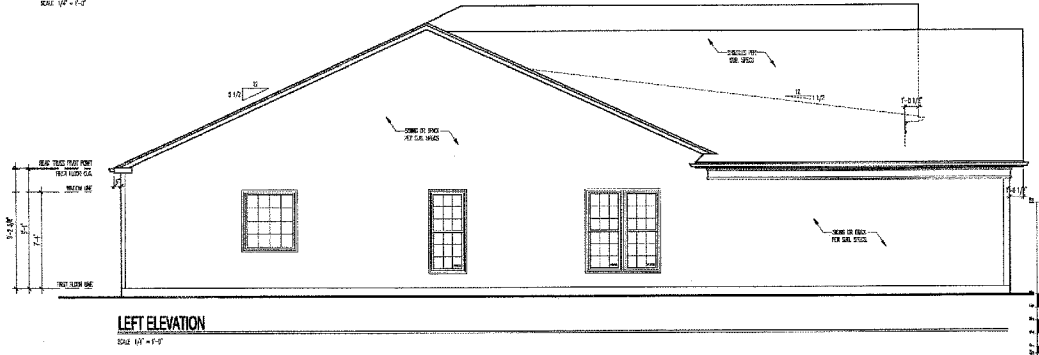
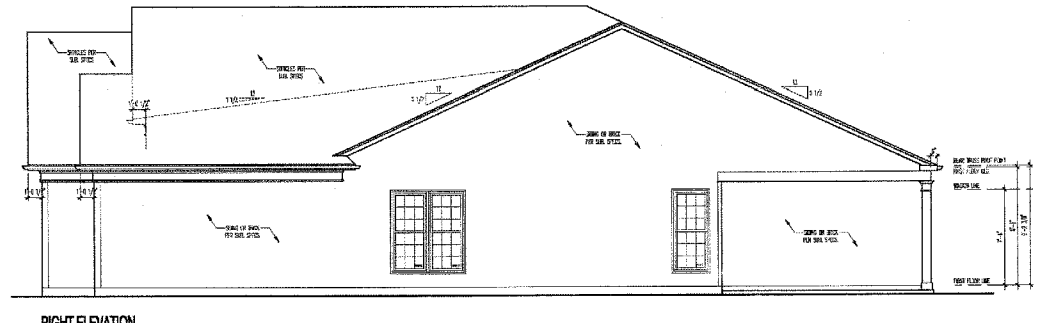
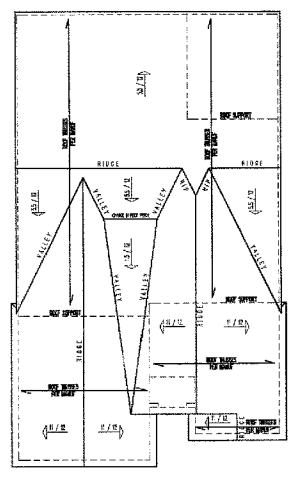

NOTES: 1. ALL VENT PIPES, ETC. EXTENDING ABOVE THE ROOF SURFACE MUST BE PAINTED A COLOR THAT BLENDS WITH THE ROOF COLOR.
2. NO BUILDING PERMIT SHALL BE ISSUED FOR ANY SINGLE-FAMILY DETACHED DWELLING UNIT UNLESS SUFFICIENT INFORMATION IS PROVIDED AS PART OF THE BUILDING PERMIT APPLICATION DEMONSTRATING COMPLIANCE WITH SECTION 8.6.2, GARAGESCAPES."
3. NO BUILDING PERMIT SHALL BE ISSUED FOR ANY SINGLE-FAMILY DETACHED DWELLING UNIT UNLESS SUFFICIENT INFORMATION IS PROVIDED AS PART OF THE BUILDING PERMIT APPLICATION DEMONSTRATING COMPLIANCE WITH SECTION 8.6.1 ANTI-MONOTONY.

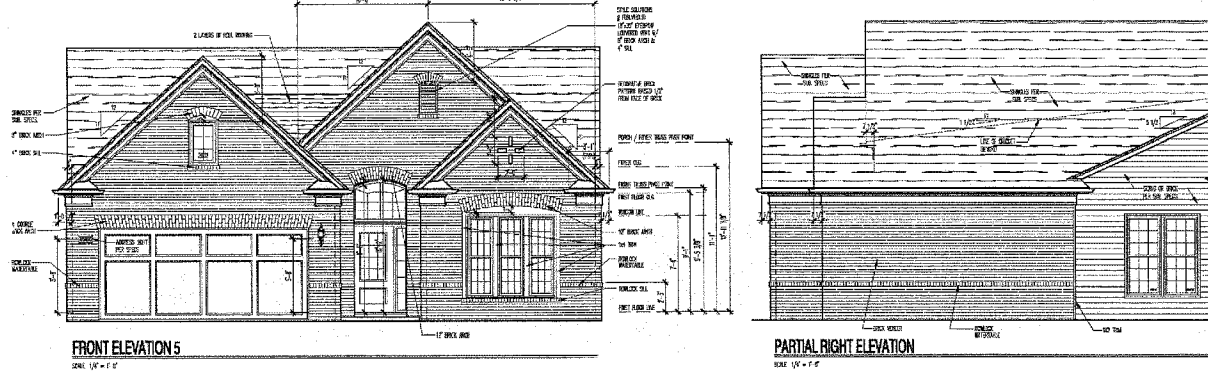

Southeast Area
3350 Breckendale Blvd.
Duluth, GA 30096 (770) 381-3450

42445
WILLOW BEND
3.5

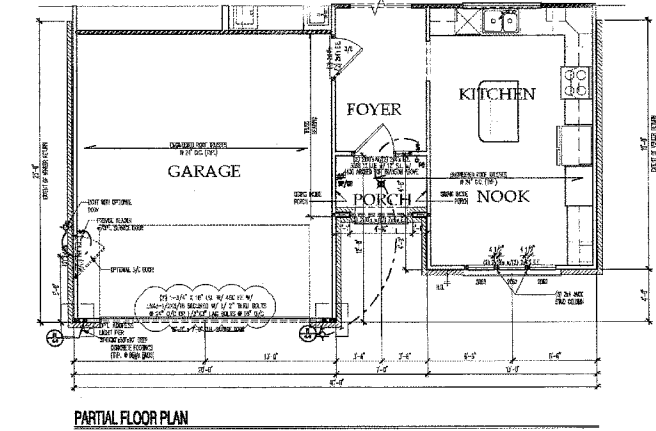

**Carolina Preserve by
Del Webb at Amberly
Phase 6**
Cary, NC
Pulte Homes Corporation
1225 Crescent Green Drive, Suite 250
Cary, NC 27518

REVISIONS	
1	1st PLAN REVIEW 3/31/2010
2	2nd PLAN REVIEW 5/13/2010
3	3rd PLAN REVIEW 6/24/2010
4	FINAL PLANS 6/17/2010
PROJECT #: 10-4004 DATE: 03/31/2010	
DRAWN BY: MR. CHECKED BY: CD	
WILLOW BEND ARCHITECTURAL ELEVATIONS	
A9	

10-SB-002
APPROVED
TOWN OF CARY
Approved by: *DE* Date: 9/1/10
Planning: *ES* Date: 9/1/10
Engineering: / Date: /

© WSP SELLS. ALL RIGHTS ARE RESERVED. ANY POSSESSION, REPRODUCTION OR OTHER USE OF THIS DOCUMENT WITHOUT PERMISSION FROM WSP SELLS, IS EXPRESSLY PROHIBITED.

WSP - SELLS
Transportation & Infrastructure
15401 Weston Parkway Suite 100 • Cary, NC 27513 • 919.678.0035
www.wspells.com
License Number: F-0891

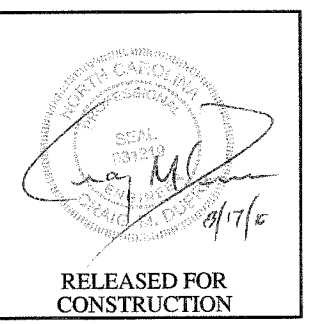

RELEASED FOR CONSTRUCTION