

PLANT LIST

QTY	BOTANICAL NAME	COMMON NAME	SIZE	SPACE	NOTES
EVERGREEN TREES					
6	CEDRUS DEODARA	DEODAR CEDAR	4" CAL	AS SHOWN	STRONG CENTRAL LEADER, FULL, DENSE CROWN, WELL BRANCHED, DISEASE AND INSECT FREE
38	PRUNUS CAROLINIANA	CAROLINA LAUREL CHERRY	15 GAL	9" O.C.	STRONG CENTRAL LEADER, FULL, DENSE CROWN, WELL BRANCHED, DISEASE AND INSECT FREE
LARGE DECIDUOUS TREES					
7	LAGERSTROEMIA SP.	CRAPE MYRTLE	8" HT	AS SHOWN	3-5 CANES, B&B, DENSE CROWN, WELL BRANCHED, DISEASE AND INSECT FREE
SMALL DECIDUOUS TREE					
4	ACER BUERGERIANUM	TRIDENT MAPLE	3" CAL	AS SHOWN	STRONG CENTRAL LEADER, FULL, DENSE CROWN, WELL BRANCHED, DISEASE AND INSECT FREE
9	CERCIS CANDADENSIS	EASTERN REDBUD	2.5" CAL	AS SHOWN	STRONG CENTRAL LEADER, FULL, DENSE CROWN, WELL BRANCHED, DISEASE AND INSECT FREE
EVERGREEN SHRUB					
9	ABELIA X GRANDIFLORA	GLOSSY ABELIA	3 GAL	3" O.C.	FULL, DENSE CROWN, WELL ROOTED IN POT, DISEASE AND INSECT FREE
54	BERBERIS THUNBERGII	JAPANESE BARBERRY	5 GAL	4" O.C.	FULL, DENSE CROWN, WELL ROOTED IN POT, DISEASE AND INSECT FREE
17	CYRIPOTOMERIA JAPONICA (GLOBOSA NANA)	DWARF CRYPTOMERIA	3 GAL	3" O.C.	FULL, DENSE CROWN, WELL ROOTED IN POT, DISEASE AND INSECT FREE
43	ILEX CORNUTA 'CARISSA'	CARISSA HOLLY	5 GAL	4" O.C.	FULL, DENSE CROWN, WELL ROOTED IN POT, DISEASE AND INSECT FREE
38	KALMIA LATIFOLIA	MOUNTAIN LAUREL	10 GAL	6" O.C.	FULL, DENSE CROWN, WELL ROOTED IN POT, DISEASE AND INSECT FREE
39	PRUNUS LAUROCERASUS	OTTO LUYKEN LAUREL	5 GAL	4" O.C.	FULL, DENSE CROWN, WELL ROOTED IN POT, DISEASE AND INSECT FREE
12	RHODODENDRON	AZALEA	10 GAL	5" O.C.	FULL, DENSE CROWN, WELL ROOTED IN POT, DISEASE AND INSECT FREE
84	RAPHIOLEPIS INDICA	INDIAN HAWTHORN	3 GAL	3" O.C.	FULL, DENSE CROWN, WELL ROOTED IN POT, DISEASE AND INSECT FREE
GROUNDCOVER					
244	HYPERICUM CALYCIJNUM	AARON'S BEARD	4" POTS	18" O.C.	FULL, DENSE CROWN, WELL ROOTED IN POT, DISEASE AND INSECT FREE
927	LIRIOPE MUSCARI	LIRIOPE	4" POTS	12" O.C.	FULL, DENSE CROWN, WELL ROOTED IN POT, DISEASE AND INSECT FREE
ORNAMENTAL GRASSES					
54	PENNISETUM SETACEUM	FOUNTAIN GRASS	3 GAL	3" O.C.	FULL, DENSE CROWN, HEALTHY ROOT GROWTH, DISEASE AND INSECT FREE
SEASONAL COLOR (ANNUALS)					
358 SF					
TURF					
11,840 SF	BERMUDA TIFWAY 419	BERMUDA	SOD		

NOTES:

- REFER TO CIVIL DRAWINGS FOR ALL SIDEWALK AND CURB & GUTTER
- NO TREE SHALL BE LOCATED WITHIN A ROADWAY RIGHT-OF-WAY OR WITHIN 5' OF A SIDEWALK

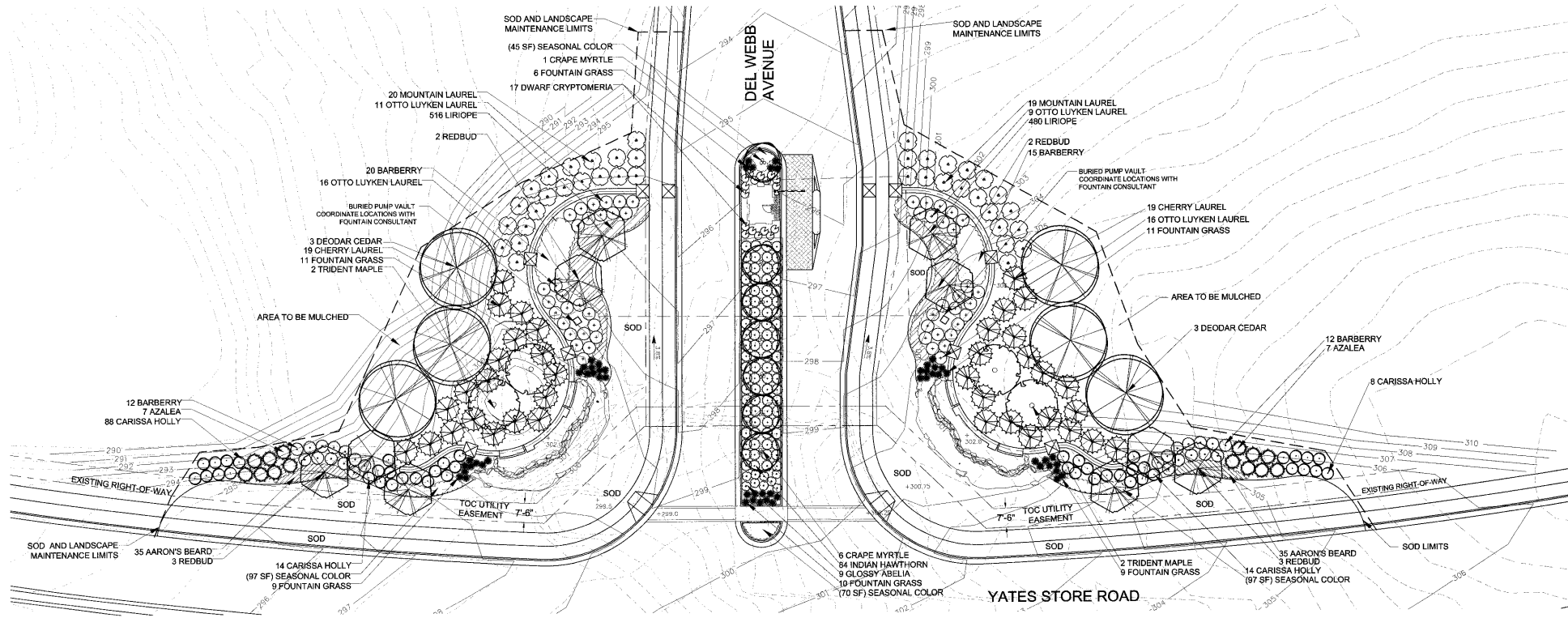

JOB NUMBER: 30403.00
 DRAWN BY: PML
 CHECKED BY: GH

Niles Bolton Associates, Inc.
 One Buckhead Plaza
 3060 Peachtree Road, NW
 Suite 600
 Atlanta, Georgia 30328
 404-385-7600
 Fax 404-385-7610
 nba@nilesbolton.com

REVISIONS	DATE	DESCRIPTION

This drawing is an instrument of service, it and shall remain the property of the landscape architect and shall not be reproduced, published or used in any way without the permission of the Landscape Architect.

Carolina Preserve
by Del Webb
 A T A M B E R L Y
 Cary, North Carolina

PLANTING PLAN

L-1.06
 DATE: 11/28/05



SCALE: 1" = 20'

Planting Plan

CARY PROJECT NUMBER 05-SP-116
 APPROVED
 TOWN OF CARY

APPROVED BY: [Signature]
 PLANNING: [Signature]
 ENGINEERING: [Signature]

DATE: 10-31-05
 DATE: 11-23-05
 DATE: 11-28-05

RELEASED FOR CONSTRUCTION