



DATE: CHANGE

DRAWN BY:

DATE:

PROJECT NO.:

HOUSE NAME: Oak Brook - Carpenter Grove Addition

DRAWING TITLE: Building Sections

DATE (REVISED): 04/24/14

SHEET No. 3 of 3

NOTE:
 BUILDING HEIGHT NOT TO EXCEED 35'.
 ALL VENT PIPES, ETC EXTENDING ABOVE THE ROOF SURFACE MUST BE PAINTED A COLOR THAT BLENDS WITH THE ROOF COLOR.

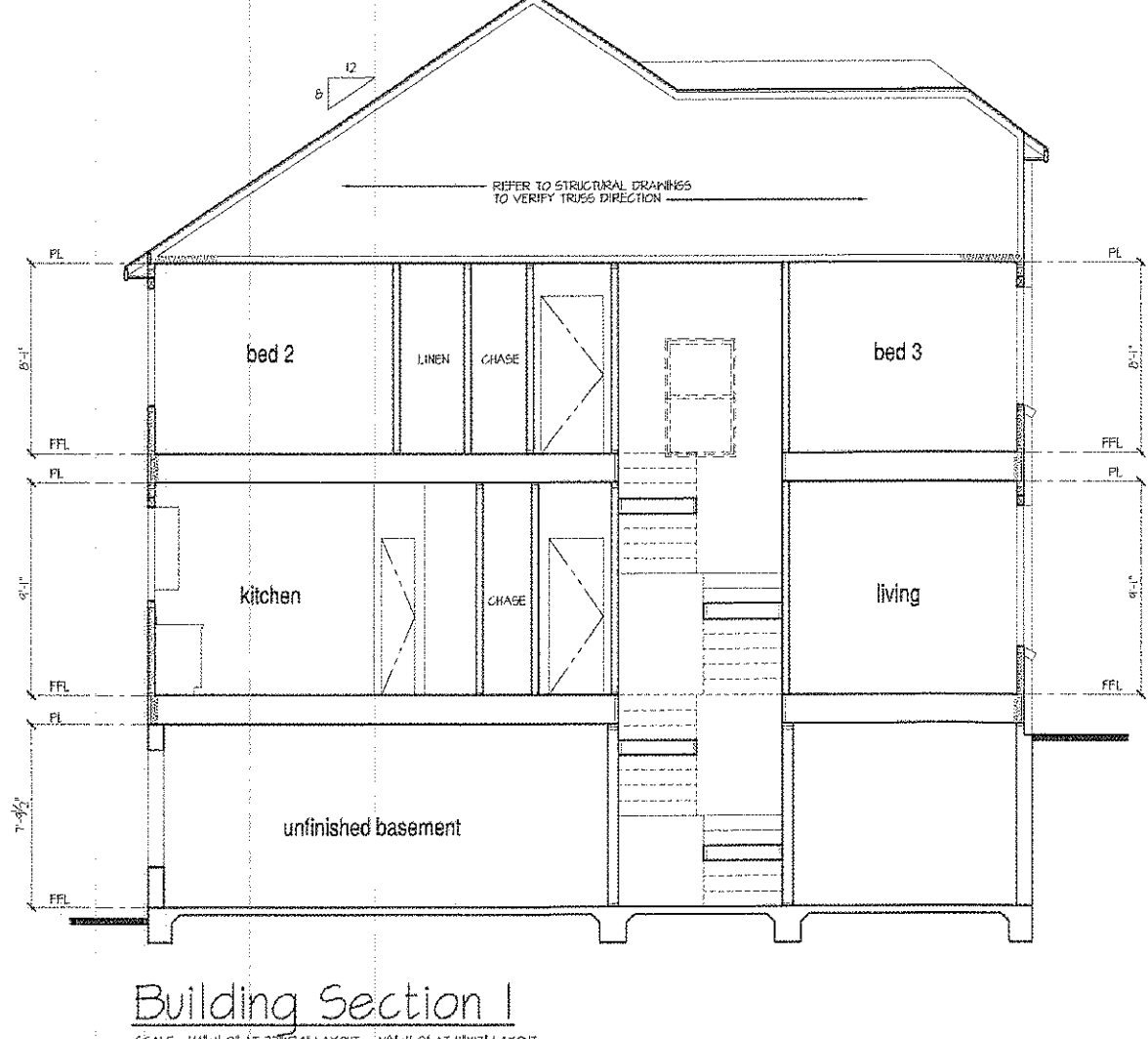
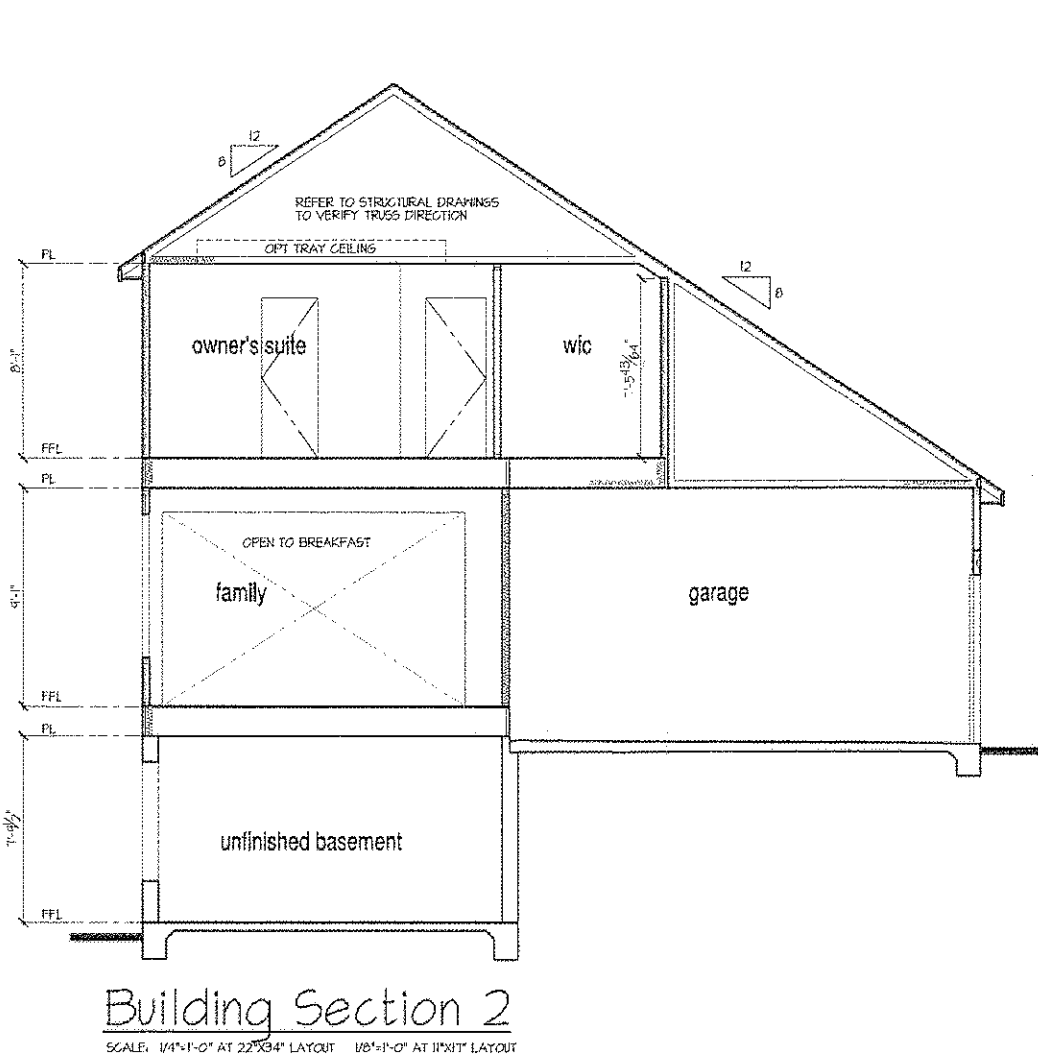

NOTES:

- REFER TO FLOOR PLAN NOTES FOR TYPICAL FIRE PROTECTION NOTES AND LOCATIONS.
- THINK BUILDING SECTIONS VERY CAREFULLY AT ALL TIMES. ELEVATION SYSTEMS AND ALL "PLUMB OFFSHOTS" OR OTHERS. REFER TO MAIN FLOOR PLAN AND ALL ELEVATION FLOOR PLANS FOR INFORMATION NOT SHOWN HERE.
- INDICATE ROOMS TO BE REMOVED OR TO BE DEMOLISHED WITH THE GARAGE. REFER TO STRUCTURAL DRAWINGS, TRUSS DRAWINGS, STRUCTURAL DETAILS AND CALCULATIONS BY OTHER FOR ALL STRUCTURAL INFO.
- ROOFING: FINISHED SHINGLE ROOF. REFER TO ROOF PLAN FOR TYPICALS.
- WOOD FLOORING: FLOORING OVER FLOOR JOIST.
- NOTE TO STRUCTURAL AND TRUSS DRAWINGS BY OTHERS.
- VERIFY STAIRS WISDOM AND HANRAHAN REQUIREMENTS FOR CONSTRUCTION CLEARANCES.
- WALLS: 12" CMU.
- EXTERIOR WALLS: 12" CMU.
- CEILING WITH ATTIC: 5/8" GYPSUM BOARD.
- FLOOR OVER GARAGE: 4" GYPSUM BOARD.
- ATTIC: 5/8" GYPSUM BOARD.
- BRICK VENEER: 8" BRICK VENEER.

DAN RYAN BUILDERS
 60 THOMAS JOHNSON DR
 FREDERICK, MD 21702
 (301) 816-0200

THESE PLANS AND SPECIFICATIONS ARE PROVIDED UNDER FEDERAL COPYRIGHT LAW. DESIGN IS A DERIVATIVE OF A DESIGN CREATED BY AND USED WITH PERMISSION OF J. DAVID ANGLADETT FOR USE AT THE CARPENTER GROVE SITE - CARY PARK, CARY, NC.

NO. DATE: REVISION:

PROFESSIONAL SEAL:

PROJECT TITLE:

CONSTRUCTION PERMIT SET

DATE: 4/24/14

DAN RYAN BUILDERS
 NORTH CAROLINA

PROJECT NO. APPROX:

DRAWN BY:

OAK BROOK BUILDING SECTIONS

DATE: 4/24/14

A5.1.1

DAN RYAN BUILDERS
 Better Value. Better Living.[™]
 3131 RDJ CENTER DR, STE 120, MORRISVILLE, NC 27560
 PH 919 816-2339 - FX 919 322-0420

CARPENTER GROVE
 1950 MORRISVILLE PKWY, CARY, NC 27519
 TR-CU - TOWN OF CARY ZONING - WAKE COUNTY, NC
ARCHITECTURAL DETAILS

COPE
 CAPITAL CIVIL ENGINEERING -
 1011 PEMBERTON HILL RD, STE 203, APEX, NC 27502
 PH 919 248-8587 - FX 919 560-1887
 COPYRIGHT 2014 CAPITAL CIVIL ENGINEERING, PLLC P-0809

SEAL
 J. DAVID ANGLADETT
 PROFESSIONAL ENGINEER
 03119
 4/24/14

DATE: APRIL 24, 2014
 ISSUED FOR CONSTRUCTION
 SHEET NO. **A2**
 SHEET 19 OF 21

811
 Know what's below.
 Call before you dig.

ALL CONSTRUCTION MUST BE PERFORMED IN ACCORDANCE WITH CURRENT TOWN OF CARY STANDARD SPECIFICATIONS AND DETAILS

13-SB-015
 HTE #: 14-0640
 Approved by the Town of Cary Development Review Committee
 Planner: *K. Kelly* Date: *5/14/14*