

DATE  
 10/30/2007  
 12/10/2008  
 4/15/2009  
 7/1/2009

PROJECT  
 STORAGE BUILDING FOR  
 CARPENTER VILLAGE COMMERCE  
 2080 SOUTHER DRIVE  
 CARY, NORTH CAROLINA

John C. Williams, AIA, P.A.  
 Architect  
 PO Box 1018  
 Hillsborough, NC 27278  
 919 732 6811

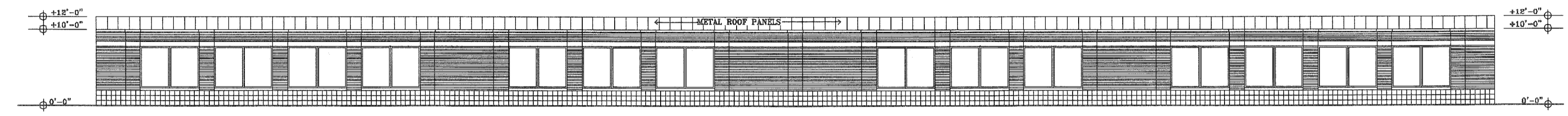

REAR ELEVATION SCALE: 1/8"=1'-0"

REFER TO FRONT ELEVATION FOR  
 TYPICAL NOTES & MATERIALS

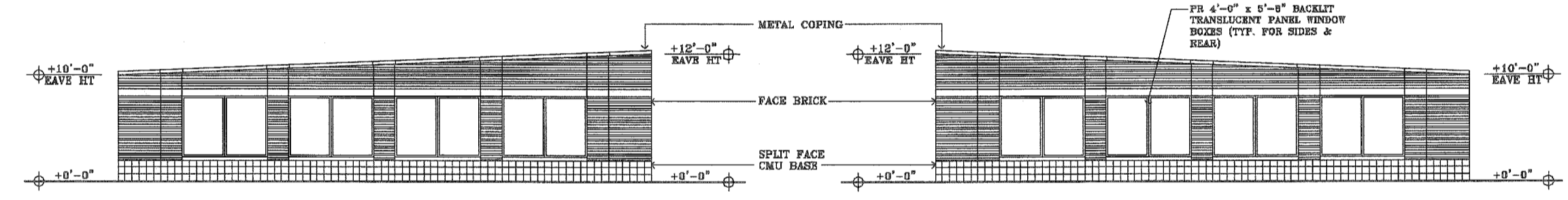

LEFT SIDE ELEVATION SCALE: 1/8"=1'-0"

RIGHT SIDE ELEVATION SCALE: 1/8"=1'-0"

MATERIAL & COLOR LIST  
 BRICK- CAPE COD/TRIANGLE BRICK  
 MORTAR- GREY  
 BLOCK- ANTIQUE WHITE/JOHNSTON BLOCK  
 MORTAR- WHITE  
 METAL ROOF- OFF WHITE  
 EIFS- CHINA WHITE/SAND BLAST FINISH  
 WINDOW, STOREFRONT TRIM- WHITE  
 PIPE BOLLARDS- YELLOW

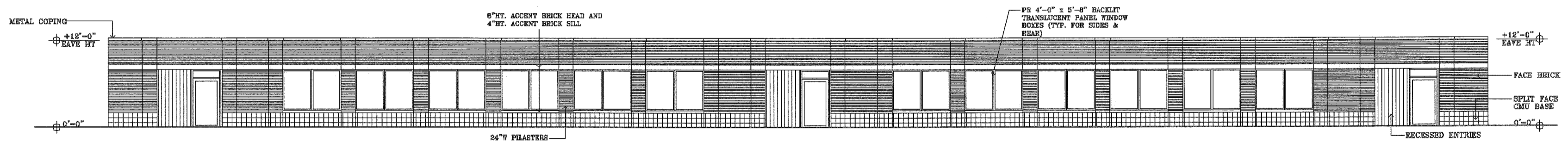

FRONT ELEVATION SCALE: 1/8"=1'-0"

NOTE: ALL VENT PIPES AND OTHER ROOF  
 PENETRATIONS SHALL BE PAINTED TO  
 BLEND INTO THE ROOF MATERIAL.

CARY PROJECT NUMBER: 08-SP-086  
 APPROVED  
 TOWN OF CARY

Approved by DCC Date 8/5/2010  
 Planning KAH Date 8/5/2010  
 Engineering \_\_\_\_\_ Date \_\_\_\_\_

ELEVATIONS

JOB NO.  
 0731-C  
 SHEET NO.

