

DATE
 10/30/2007
 12/10/2008
 4/15/2009
 7/1/2009

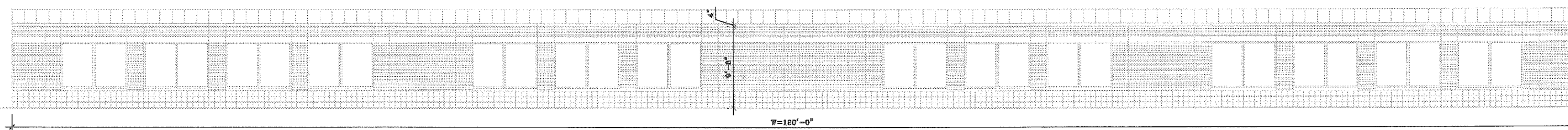

REAR ELEVATION SCALE: 1/8"=1'-0"

TOTAL FACADE AREA= 1900 SF
 AREA OF OPENINGS= 672 SF
 TOTAL WALL AREA FOR MATERIALS CALCULATION= 1,228 SF
 REQUIRED MASONRY AREA (.75)= 921 SF
 ACTUAL MASONRY AREA= 1,156 SF

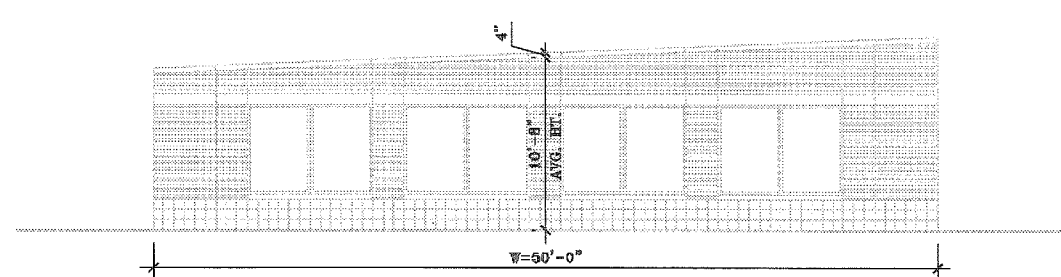

LEFT SIDE ELEVATION SCALE: 1/8"=1'-0"

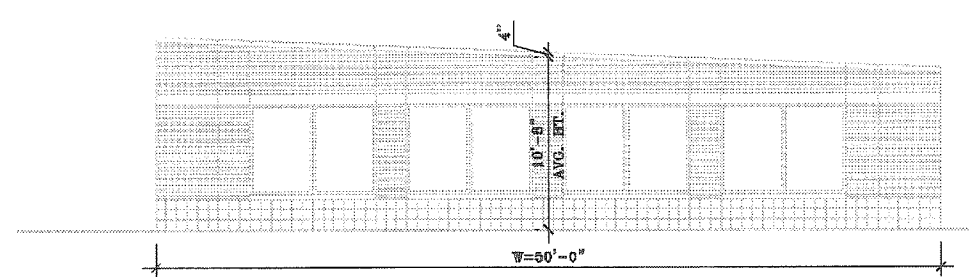

RIGHT SIDE ELEVATION SCALE: 1/8"=1'-0"

EACH SIDE
 TOTAL FACADE AREA= 550 SF
 AREA OF OPENINGS= 192 SF
 TOTAL WALL AREA FOR MATERIALS CALCULATION= 358 SF
 REQUIRED MASONRY AREA (.75)= 268 SF
 ACTUAL MASONRY AREA= 341 SF

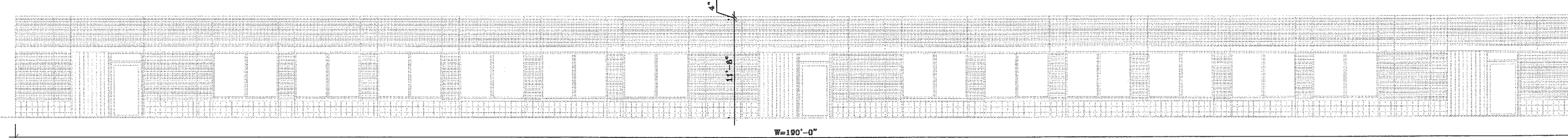

FRONT ELEVATION SCALE: 1/8"=1'-0"

REFER TO SHEET A-2 FOR ELEVATION MATERIALS, NOTES AND COLOR SCHEDULE.

TOTAL FACADE AREA= 2,280 SF
 AREA OF OPENINGS= 792 SF
 TOTAL WALL AREA FOR MATERIALS CALCULATION= 1,480 SF
 REQUIRED MASONRY AREA=1,480x.75=1,110 SF
 ACTUAL MASONRY AREA=1,417 SF

John C. Williams, AIA, PA
 Architect
 PO Box 1018
 Hillsborough, NC 27278
 919 732 6811

PROJECT
 STORAGE BUILDING FOR
 CARPENTER VILLAGE COMMERCE
 2060 SOWTER DRIVE
 CARY, NORTH CAROLINA

MATERIALS
 OVERLAY

JOB NO.
 0731-C
 SHEET NO.

CARY PROJECT NUMBER: 08-SP-086
 APPROVED
 TOWN OF CARY

Approved by: DEC Date: 8/5/2010
 Planning: KAH Date: 8/5/2010
 Engineering: _____ Date: _____

