

BOTTOM PLAN
3/8"=1'-0"

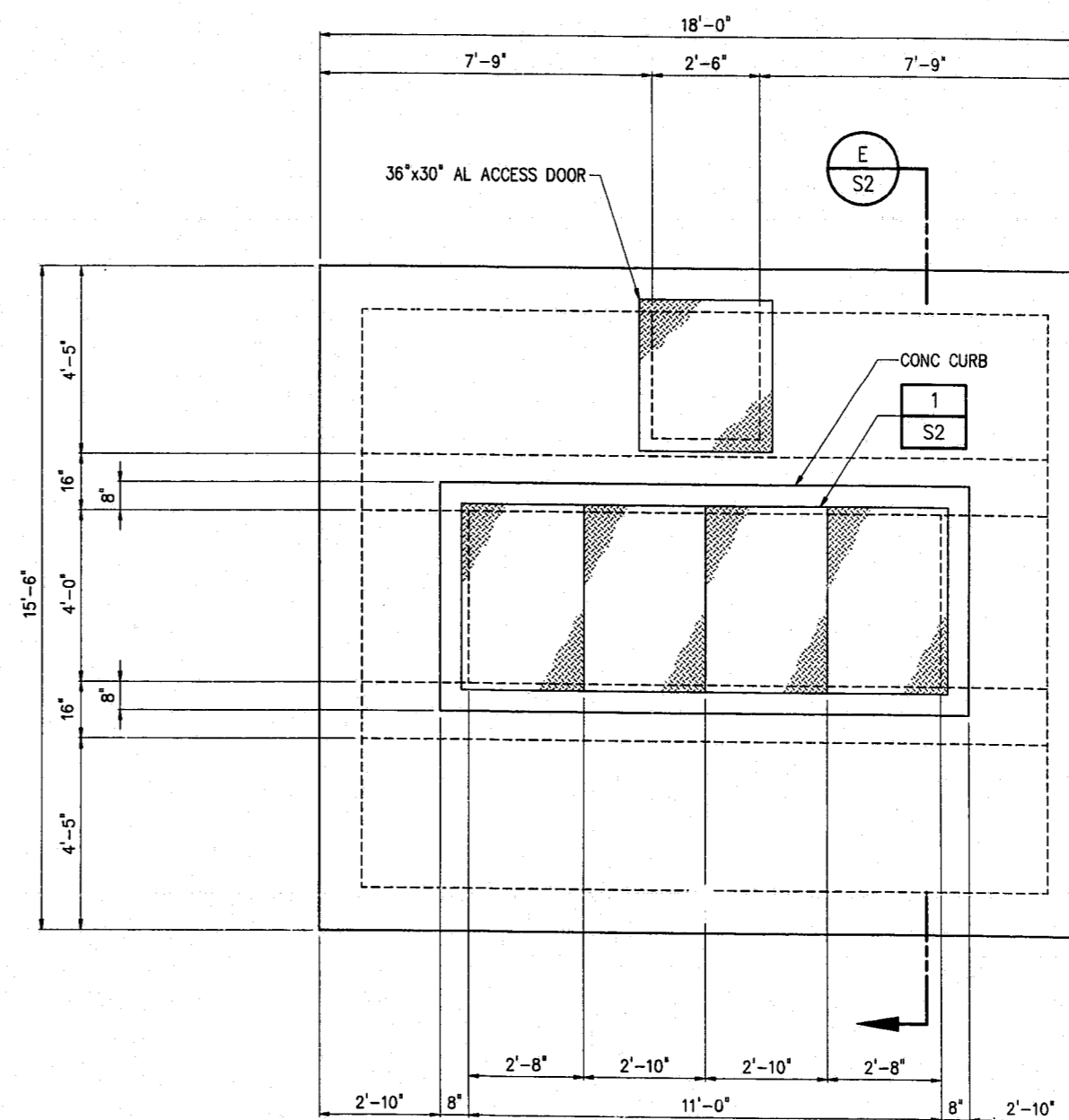

TOP PLAN
3/8"=1'-0"

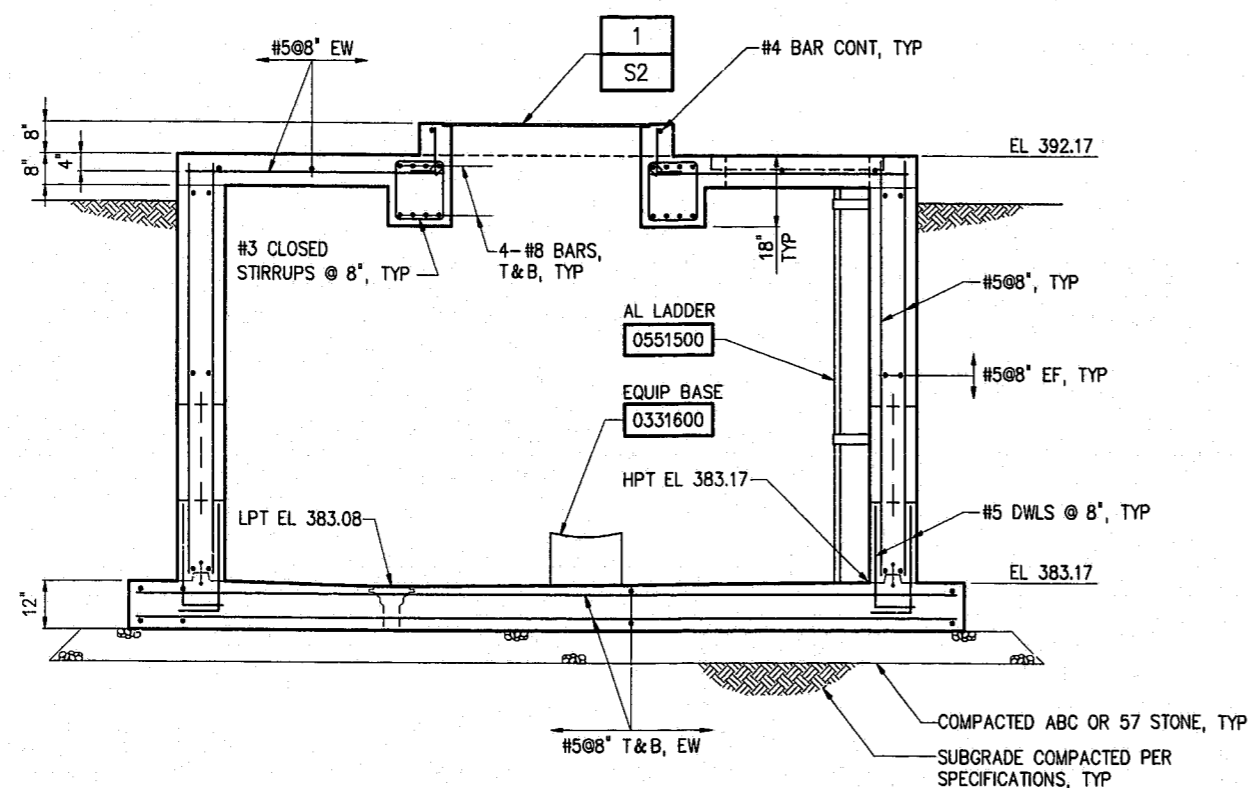

SECTION E
3/8"=1'-0"

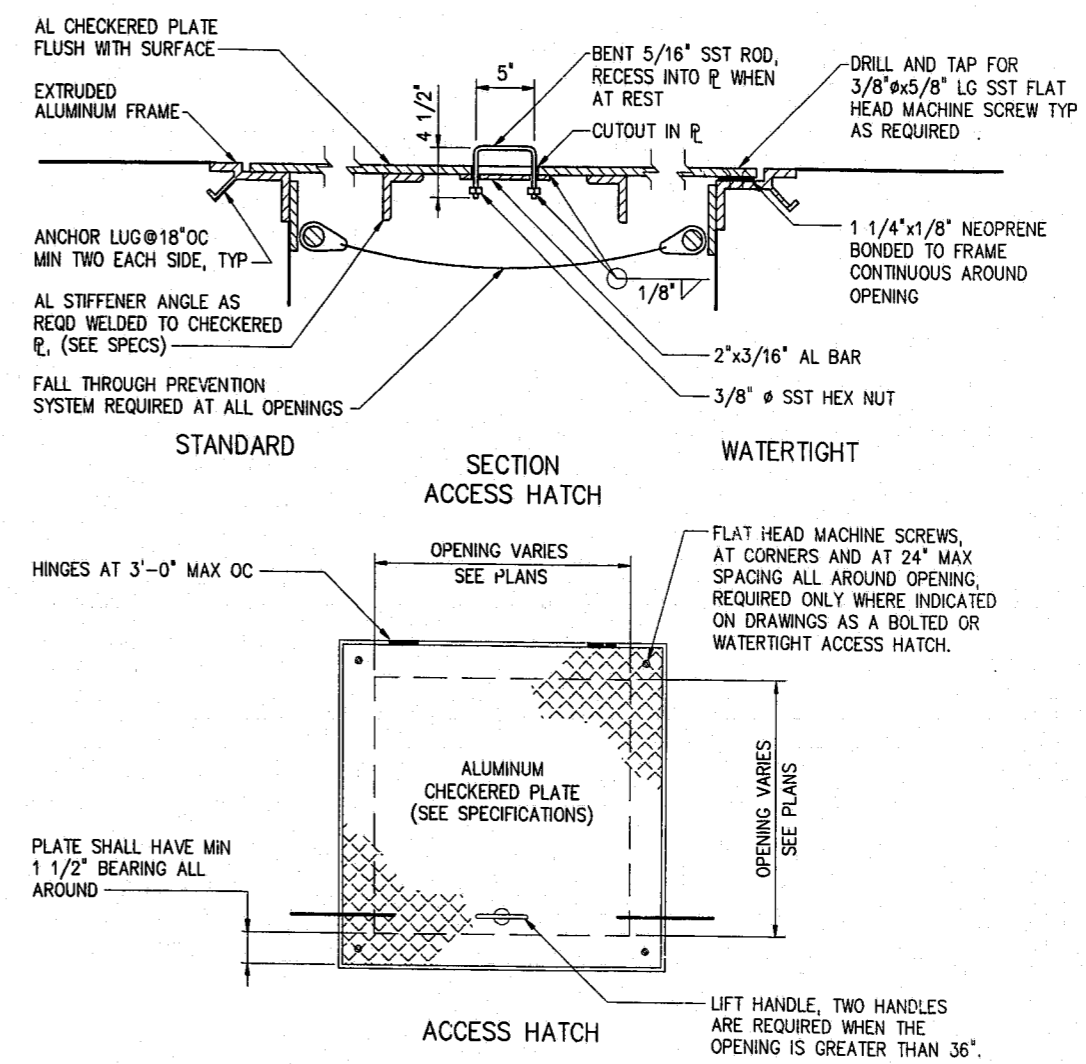

- NOTES:**
- 1 SLOPE FLOOR 1" FROM EACH WALL TO DRAIN.
 - 2 A PRECAST CONCRETE VAULT AS MANUFACTURED BY STAYRITE TANK CO., OR EQUAL, MAY BE USED AS AN ALTERNATIVE TO CAST-IN-PLACE CONCRETE AS SHOWN.

00-SP-047
APPROVED
JG-8/3/00
8/7/00

DESIGNED	KFC
DRAWN	MOS
CHECKED	CTP
PROJ ENGR.	HTT
ISSUED FOR	CONSTRUCTION
DATE	5/00
BY	HTT
APPROVED	HTT

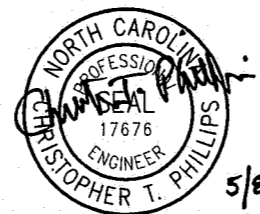

HAZEN AND SAWYER
Environmental Engineers & Scientists
4011 WestChase Blvd, Raleigh, North Carolina 27607

TOWN OF CARY, NC
ENGINEERING DIVISION
2 MG CARPENTER ELEVATED
WATER STORAGE TANK

ALTITUDE VALVE VAULT
MECHANICAL
PLANS, SECTION AND DETAIL

THE SCALE BAR SHOWN BELOW MEASURES ONE INCH LONG ON THE ORIGINAL DRAWING.	DATE	APRIL 2000
	H & S JOB NUMBER	2825
	CONTRACT NUMBER	1
	DRAWING NUMBER	S2
	SHEET	9 OF 20