

○ SOUTHWEST ELEVATION

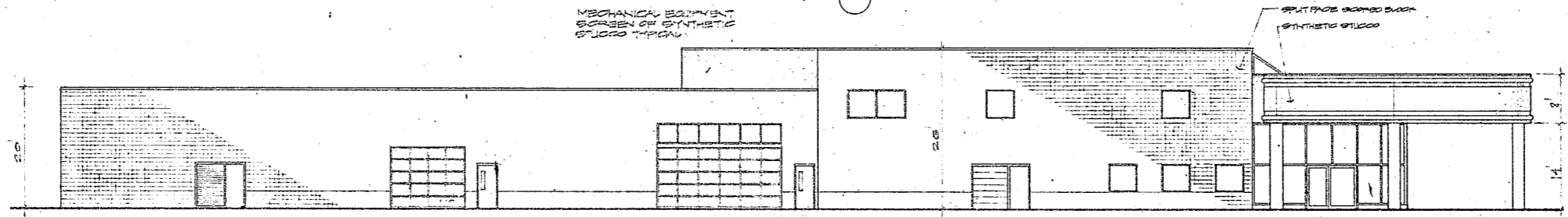

○ NORTHWEST ELEVATION

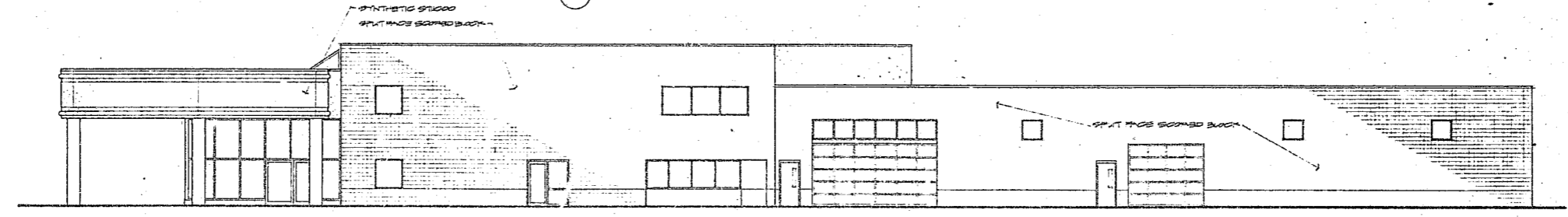

○ SOUTHEAST ELEVATION

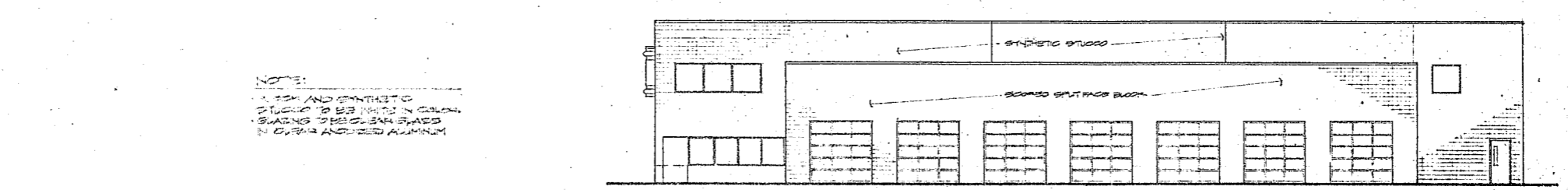

○ NORTHEAST ELEVATION

NOTE:  
 1. SYN AND SYNTHETIC  
 STUCCO TO BE WHITE IN COLOR.  
 2. SHADING TO BE CLEAR GLASS IN  
 CLEAR ANODIZED ALUMINUM.

Franceschi Architects PA  
 1125 East Morehead Street / Suite 202  
 Charlotte, North Carolina 28204 / 704 / 333-6188

Project  
**CARY AUTO MALL**  
**REGENCY**  
**PONTIAC-GMC**

CARY, NORTH CAROLINA  
 Project Number 0990  
 Date OCTOBER 24, 1989  
 Revisions NOV 10, 1989

10  
 SCALE IN FEET  
 Sheet Description  
**ELEVATIONS**

Sheet Number 10 A3

Franceschi Architects PA, hereby warrants its drawings for copyright and other proprietary rights in the drawings, designs, and specifications. These drawings and specifications are to be used only for the project and site named herein. Any reproduction, distribution, or use of these drawings, designs, or specifications for any other project without the express written permission of Franceschi Architects PA, constitutes a violation of the copyright laws of the United States and may result in legal action. Contractors shall verify and be responsible for all dimensions and quantities and for the use and location of materials. Franceschi Architects PA shall not be held liable for any errors or omissions in the drawings, designs, or specifications shown on these drawings.