

EAST ELEVATION

WEST ELEVATION

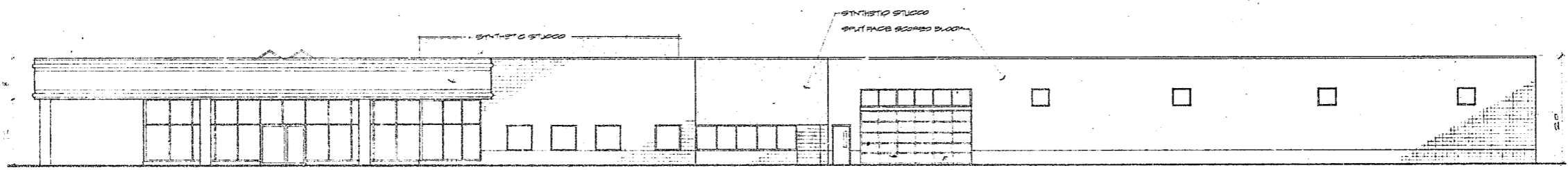

SOUTH ELEVATION

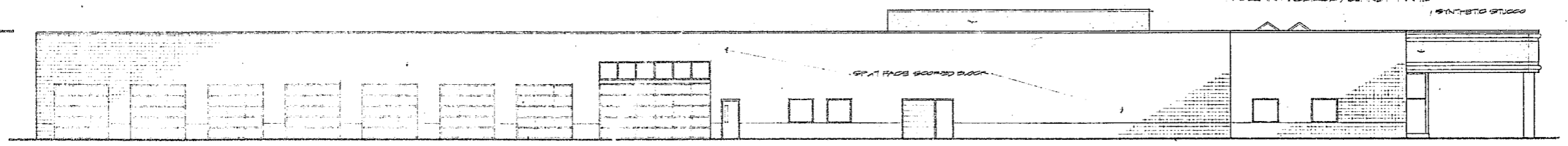

NORTH ELEVATION

GLASS OVERHEAD DOOR
TYPICAL

Mechanical Equipment
Location of Synthetic
Stucco Typical

NOTE:
BACK AND ON THE 0' OF 1500
TO BE IN 1/2" COUL
GLAZING TO BE CLEAR GLASS
IN CLEAR ANODIZED ALUMINUM FRAME

Franceschi Architects PA.
1125 East Morehead Street / Suite 202
Charlotte, North Carolina 28204 / 704 / 333-0160

Project
CARY AUTO MALL
REGENCY
CADILLAC/OLDSMOBILE
CARY, NORTH CAROLINA

Project Number 8910
Date OCTOBER 24, 1989
Revision NOV 18, 1989

SCALE IN FEET
1" = 10'

Sheet Description
ELEVATIONS
SCALE: 1/8" = 1'-0"

Sheet Number 13 A2

Franceschi Architects PA. hereby warrants its drawings, designs and specifications to be in accordance with the contract documents. These drawings, designs and specifications are not to be construed as a contract. The client is responsible for providing all necessary information and data. The client is also responsible for obtaining all necessary permits and approvals. Franceschi Architects PA. shall not be held responsible for any errors or omissions in these drawings, designs and specifications. The client is responsible for any errors or omissions in these drawings, designs and specifications. The client is also responsible for any errors or omissions in these drawings, designs and specifications.