

- NEW CONTOUR
- - - EXIST. CONTOUR
- ▨ CONCRETE SURFACE
- PROPERTY LINE
- - - REMOVE EXIST. FEATURE

RAILROAD
 CEDAR STREET
 B-1 ZONING

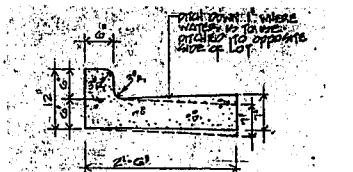

Notes:
 Expansion joints shall occur 10' O.C. MAX. with precast or poured joint filler.
TYPICAL CURB & GUTTER
 3/4" = 1'-0"

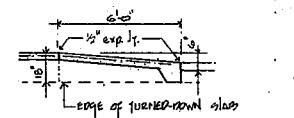

WIDTH OF RAMP = 48" MIN.

HANDICAPPED RAMP
 1/4" = 1'-0"

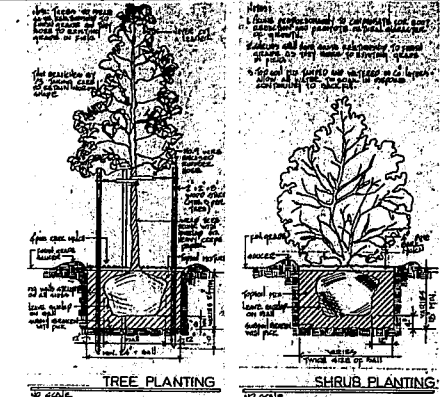

PLANTING NOTES:
 SHADED AREAS INDICATE PLANTING BEDS TO BE MULCHED WITH A SHREDDED BARK 3" DEEP. A PRE-EMERGENT HERBICIDE SHALL BE APPLIED PRIOR TO MULCHING.
 GRASS SHALL BE KENTUCKY 31 FESCUE.
 TOP SOIL TO BE FURNISHED BY GENERAL CONTRACTOR.

KEY	COMMON NAME	BOTANICAL NAME	SIZE	QUANT.	REMARKS
BJR	BLUE RUG JUNIPER	JUNIPERUS HORIZONTALIS 'WILTONI'	2 GAL.	20	CONT.
H	HELLER JAP. HOLLY	ILEX CRENATA HELLERI	18"	10	CONT.
M	MAHONIA	MAHONIA AQUIFOLIUM	3 GAL.	3	CONT.
RB	RIVER BIRCH	BETULA MAXIMOWICZIANA 'MONARCH'	15'	1	B & B
SJ	SHORE JUNIPER	JUNIPERUS CONFERTA	16"	20	CONT.
LR	LIRIOPE	LIRIOPE MUSCARI 'VARIEGATA'	12" O.C.	200	

PLANT LIST

PRIVATE RESIDENCE

RETAIL SHOP OWNED BY LELAND BARNES

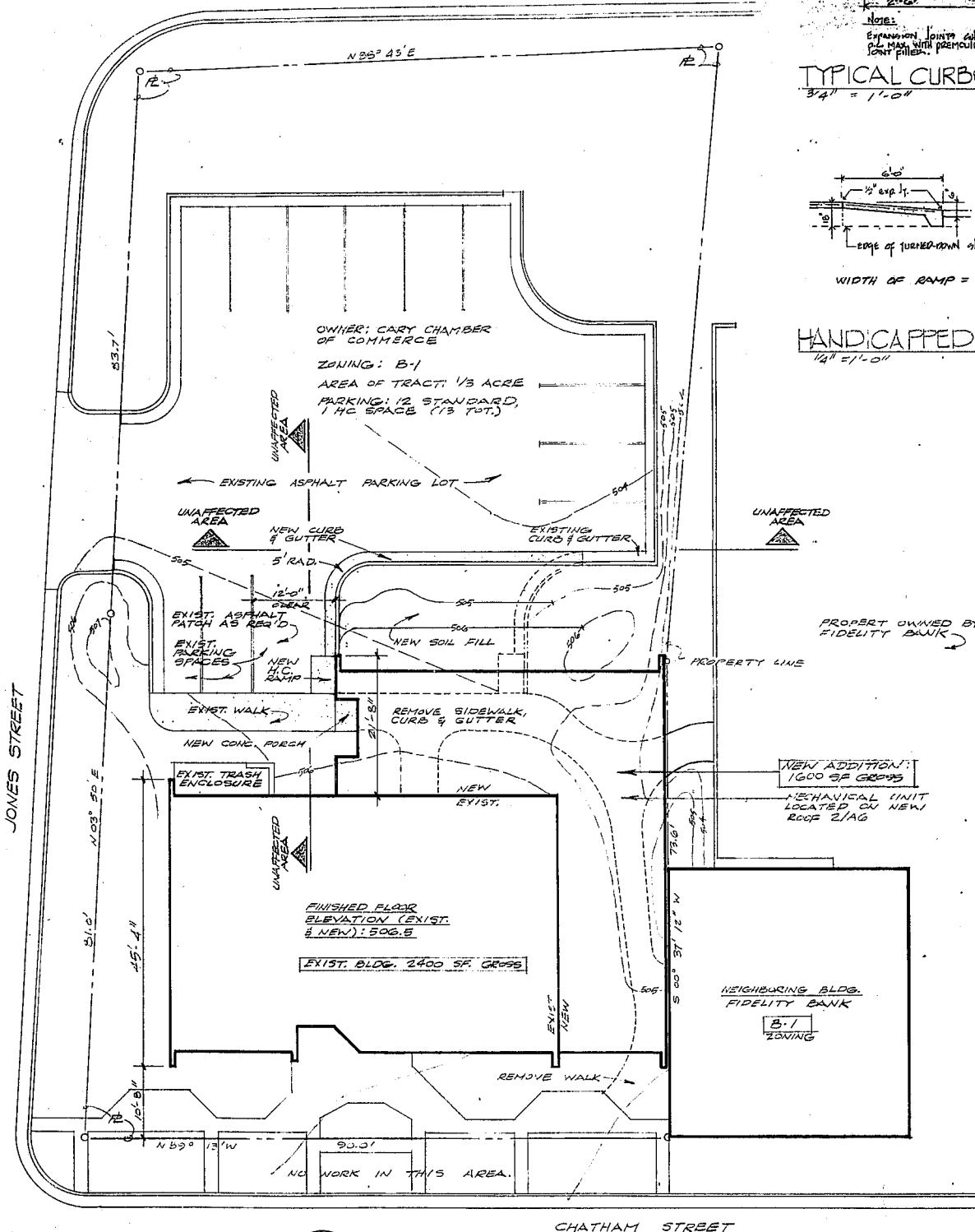

GRADING PLAN
 1/4" = 1'-0"



ZONING: B-1
 MULTI-TENANT RETAIL CENTER OWNED BY RALPH ASHWORTH

NOTE: ALL CONSTRUCTION IS TO BE PERFORMED IN ACCORDANCE WITH CURRENT TOWN OF CARY STANDARDS & SPECIFICATIONS.

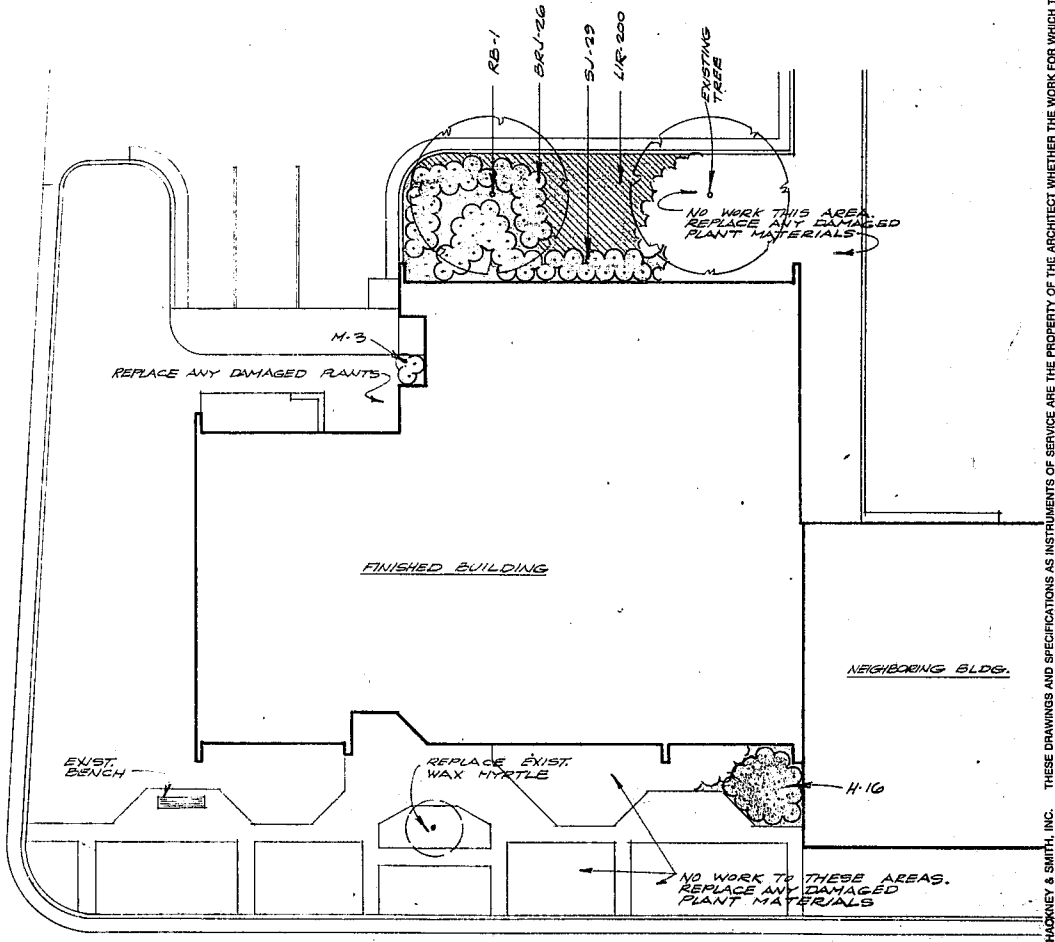

PLANTING PLAN
 1/4" = 1'-0"



SEARS • HACKNEY • SMITH
 KEENER & WILLIAMS • INC.
 Architecture & Planning
 DURHAM, N.C. 27702
 P.O. BOX 1087
 CARY, N.C. 27511

ADDITION TO
 CARY CHAMBER OF COMMERCE
 WEST CHATHAM STREET
 CARY, NORTH CAROLINA

COMMISSION:
 DRAWN BY:
 CHECKED BY:
 DATE:
 REVISIONS:

SHEET NO.
SD1
 OF 2 SHEETS

COPYRIGHT © SEARS HACKNEY & SMITH, INC. THESE DRAWINGS AND SPECIFICATIONS AS INSTRUMENTS OF SERVICE ARE THE PROPERTY OF THE ARCHITECT. ANY REUSE OR REPRODUCTION OF THESE DRAWINGS WITHOUT THE WRITTEN PERMISSION OF THE ARCHITECT IS STRICTLY PROHIBITED.