

1 AG REAR ELEVATION  
1/4" = 1'-0"

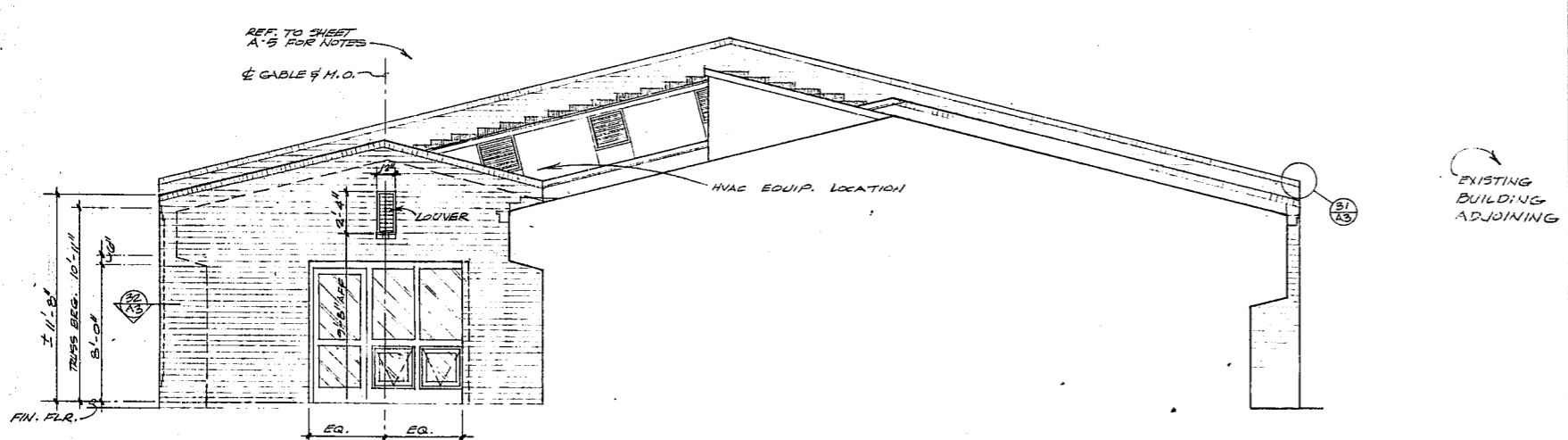

2 AG LEFT SIDE ELEVATION  
1/4" = 1'-0"

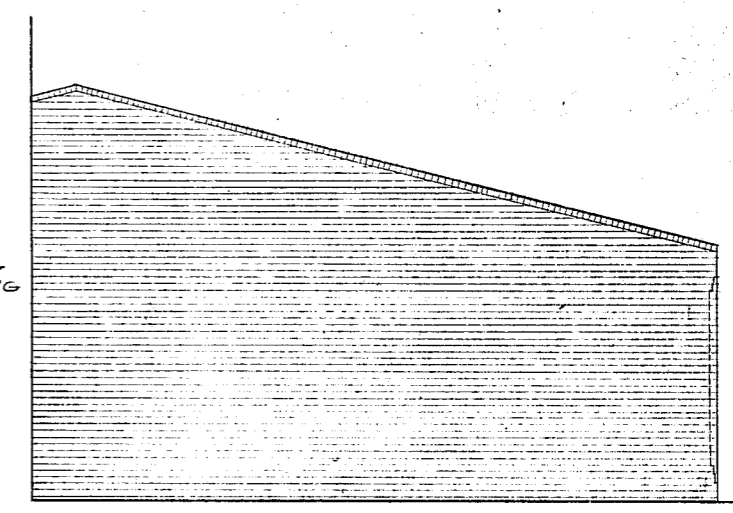

4 AG RIGHT SIDE ELEVATION  
1/4" = 1'-0"

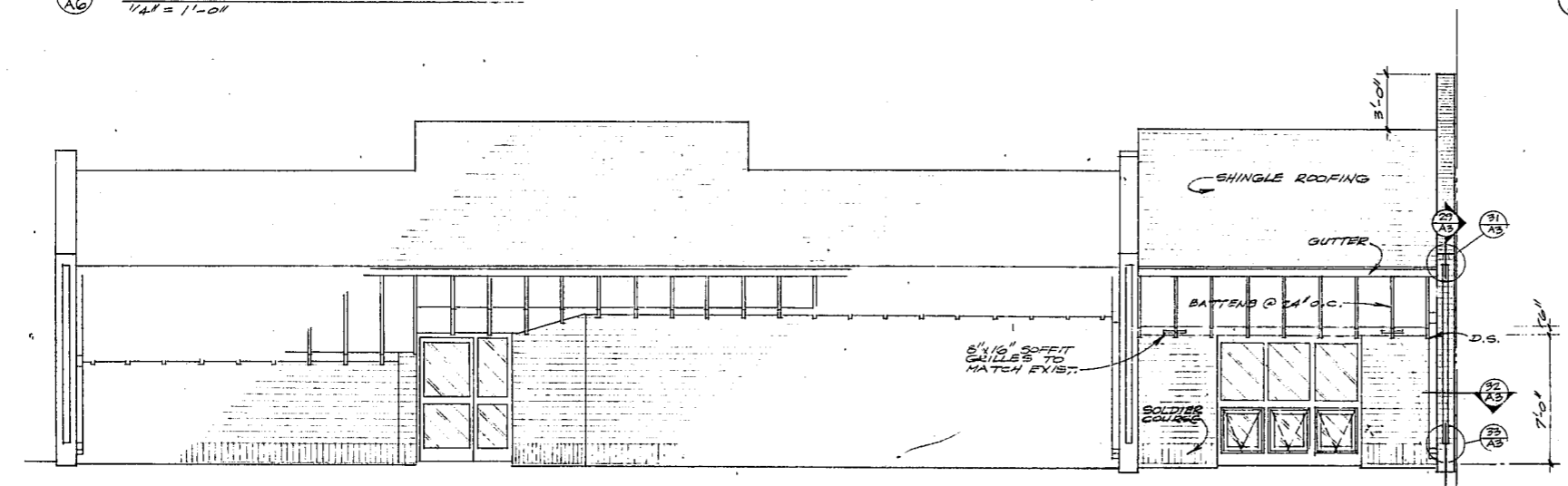

3 AG FRONT ELEVATION  
1/4" = 1'-0"

COPYRIGHT © SEARS HACKNEY & SMITH, INC. THESE DRAWINGS AND SPECIFICATIONS AS INSTRUMENTS OF SERVICE ARE THE PROPERTY OF THE ARCHITECT. WHETHER THE WORK FOR WHICH THEY ARE MADE BE EXECUTED OR NOT AND ARE NOT TO BE USED ON OTHER WORK EXCEPT BY AGREEMENT WITH THE ARCHITECT.

ADDITION TO  
**CARY CHAMBER OF COMMERCE**  
 WEST CHATHAM STREET  
 CARY, NORTH CAROLINA

COMMISSION:  
 DRAWN BY:  
 CHECKED BY:  
 DATE:  
 REVISIONS:

SHEET NO.  
**A6**  
 OF SHEETS

**SEARS HACKNEY & SMITH**  
**KEENER & WILLIAMS** • INC.  
 Architecture • Planning  
 DURHAM, N.C. 27702  
 P.O. BOX 1087  
 321 E. CHAPEL HILL ST.  
 1142 EXECUTIVE CIRCLE  
 CARY, N.C. 27511

SOURCE PHOTO - CHATHAM