

**LINTEL SCHEDULE 602**

MARK	SIZE	DETAIL
L1	WD=10 + 1/2" = 11 1/2" x 9'-4"	717
L2	TWO (2) STL. ANGLES 3/2" x 3/2" x 1/2" + 1/2" x 11" = 3'-4"	518
L3	TWO (2) STL. ANGLES 3/2" x 3/2" x 1/2" + 1/2" x 11" = 2'-8"	614
L4	TWO (2) STL. ANGLES 3/2" x 3/2" x 1/2"	515
L5	TWO (2) STL. ANGLES 3/2" x 3/2" x 1/2"	515
L6	TWO (2) STL. ANGLES 3/2" x 3/2" x 1/2"	516
L7	MONO BEAM W/2" HS + ANGLE 3/2" x 3/2" x 1/2"	608

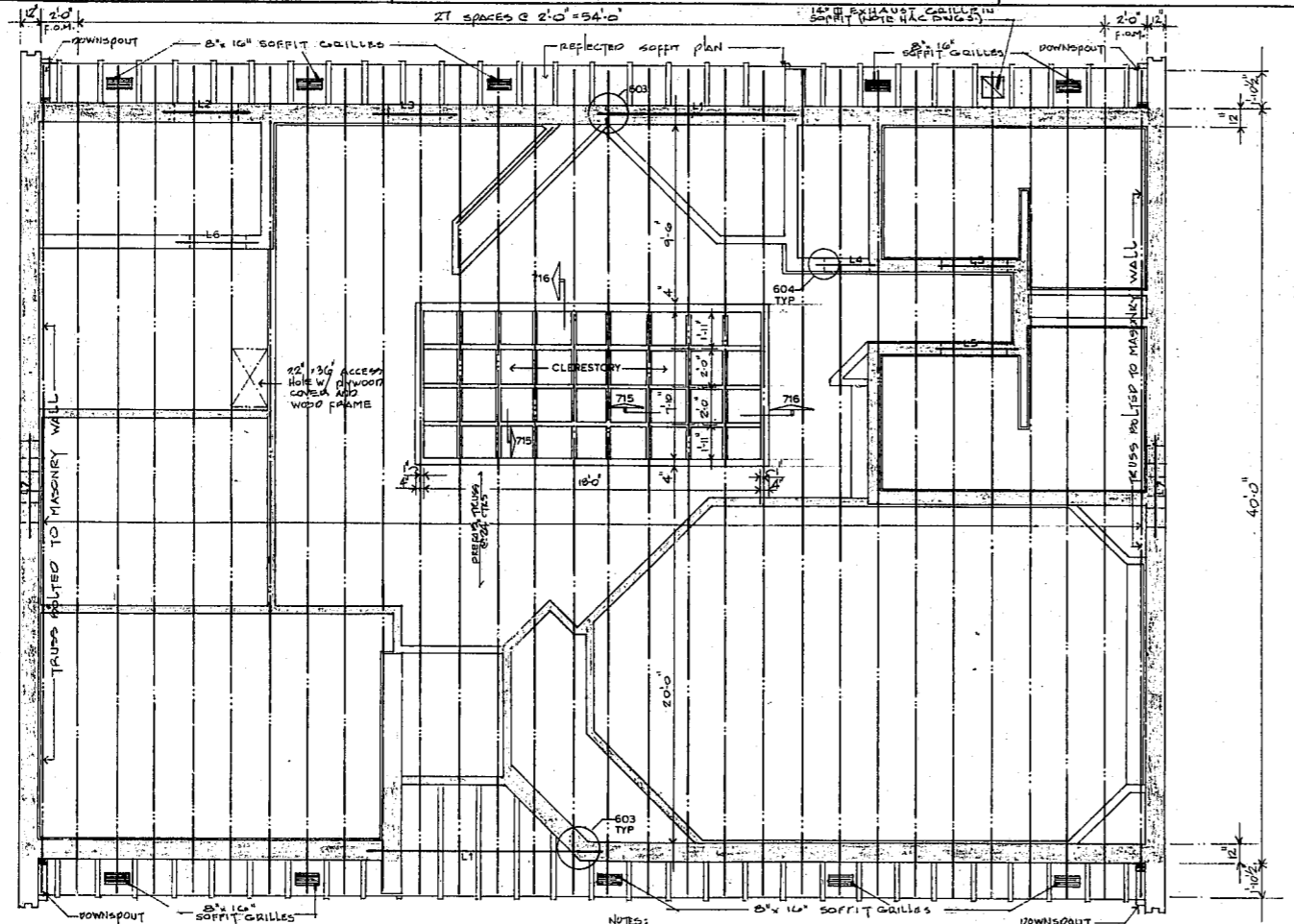

- NOTES:
1. GYPSUM BOARD SUB-CEILING TO BE APPLIED TO BOTTOM CHORD OF RAISES EXCEPTING WITHIN CLEARESTORY AREA.
  2. ALL PARTITIONS SHALL EXTEND TO SUB-CEILING.
  3. [Symbol] INDICATES WALLS TO RECEIVE INSULATION AS PER SPECIFICATIONS. SEE SECTIONS TO DETERMINE LOCATION WITHIN WALL.

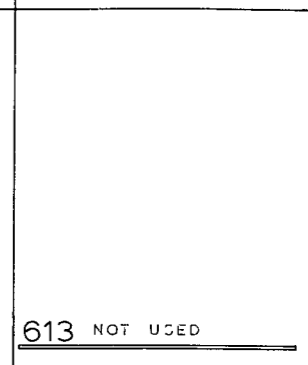
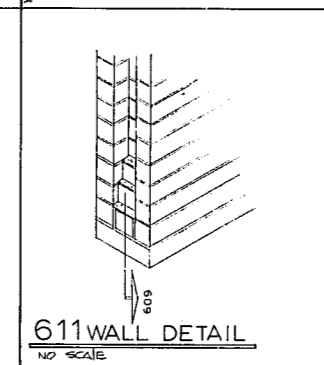
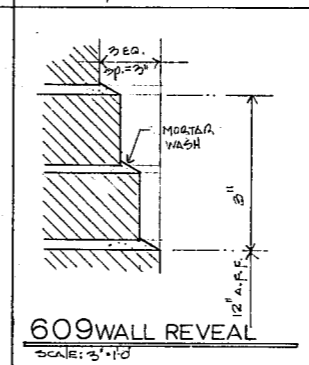
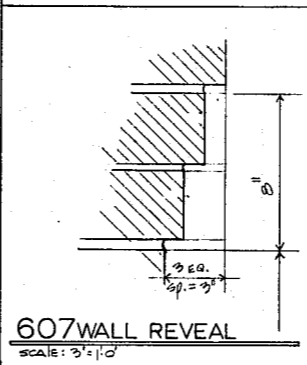
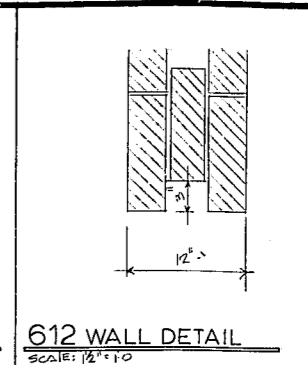
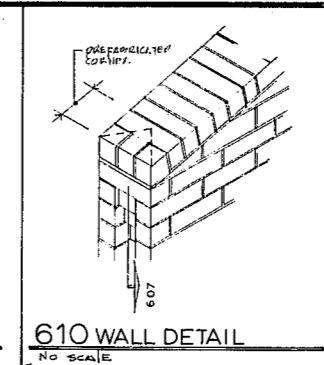
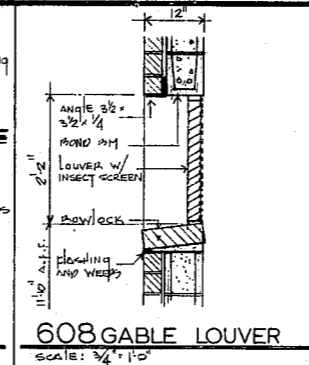
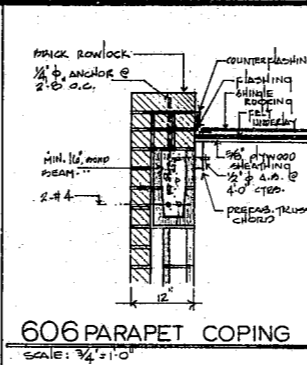
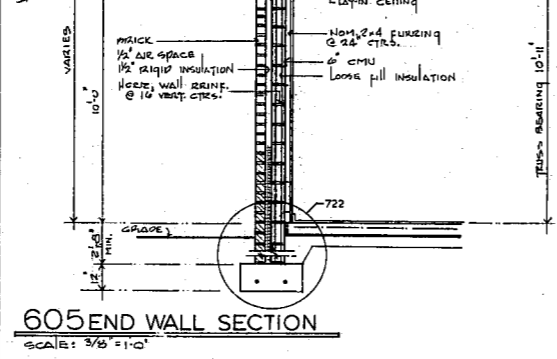
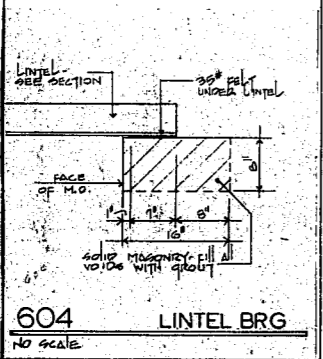
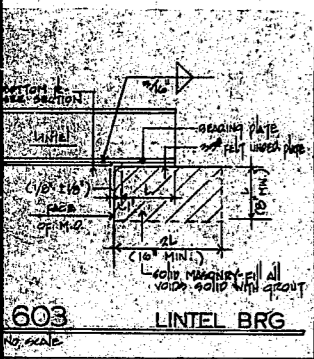
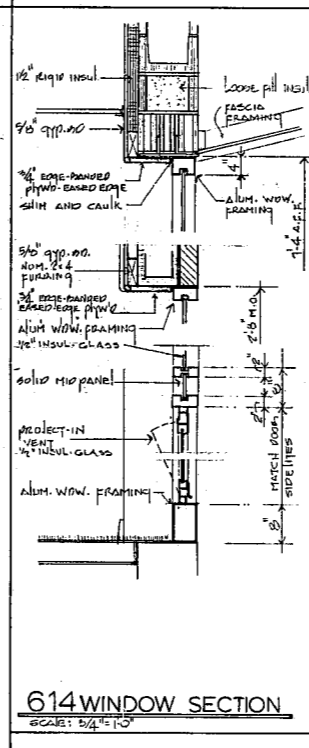

THESE DRAWINGS AND SPECIFICATIONS AS INSTRUMENTS OF SERVICE ARE THE PROPERTY OF THE ARCHITECT. THEY ARE MADE BE EXECUTED OR NOT, AND ARE NOT TO BE USED ON OTHER WORK EXCEPT BY AGREEMENT WITH THE ARCHITECT.

COMMISSION  
8109  
DRAWN BY  
SMITH  
CHECKED BY  
SEARS

**HSA**

**HACKNEY, SEARS  
& ASSOC., ARCHITECTS**  
321 EAST CHAPEL HILL STREET, DURHAM, N.C.  
1142 EXECUTIVE CIRCLE, CARY, N.C.

**HSA**



OFFICE BUILDING FOR  
**CARY CHAMBER OF COMMERCE**  
WEST CHATHAM STREET  
CARY, NORTH CAROLINA

DATE: JAN. 20, 1982  
REVISIONS:

SHEET NO.  
**A-6**  
OF EIGHT SHEETS