

401 LEFT ELEVATION
SCALE: 1/4" = 1'-0"

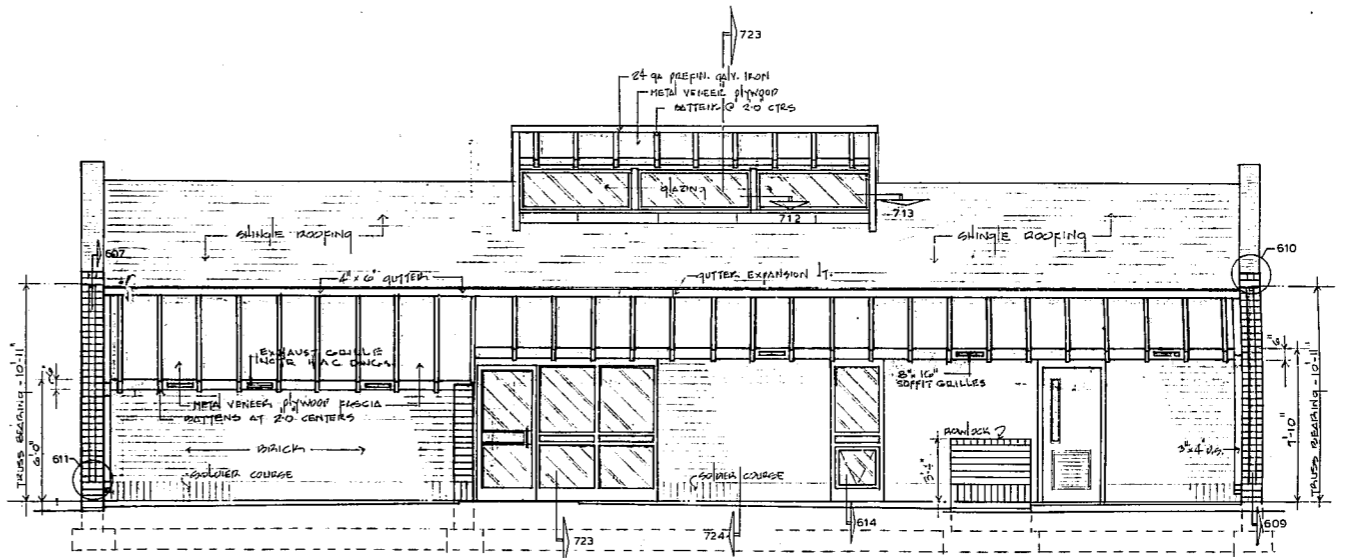

402 REAR ELEVATION
SCALE: 1/4" = 1'-0"

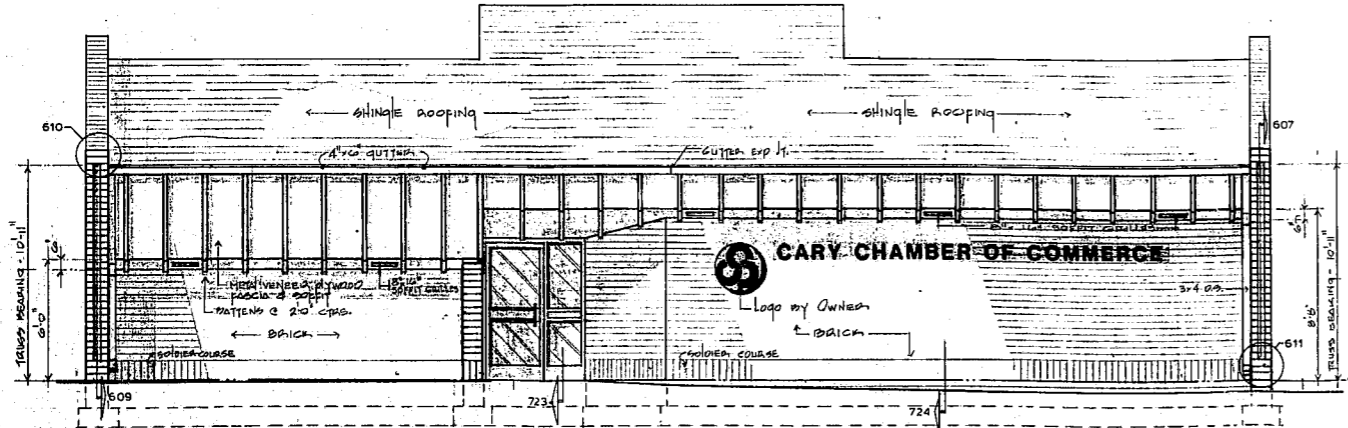

403 FRONT ELEVATION
SCALE: 1/4" = 1'-0"

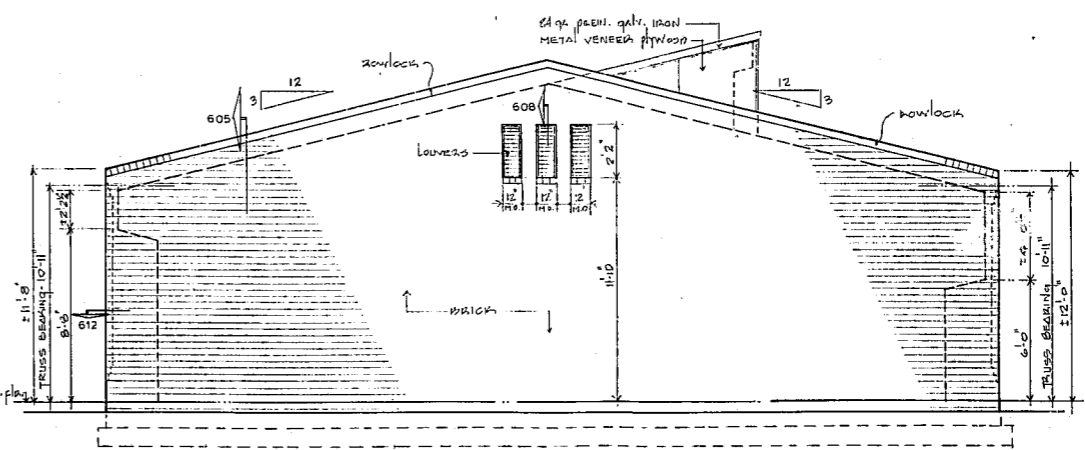

404 RIGHT ELEVATION
SCALE: 1/4" = 1'-0"

THESE DRAWINGS AND SPECIFICATIONS AS INSTRUMENTS OF SERVICE ARE THE PROPERTY OF THE ARCHITECT. ANY REUSE OR REPRODUCTION OF THESE DRAWINGS WITHOUT THE WRITTEN CONSENT OF THE ARCHITECT IS STRICTLY PROHIBITED. THESE DRAWINGS ARE NOT TO BE USED ON OTHER WORK EXCEPT BY AGREEMENT WITH THE ARCHITECT.

COMPLETION
6/09
DRAWN BY
SMITH
CHECKED BY
SEARS

**HACKNEY, SEARS
& ASSOC., ARCHITECTS**

321 EAST CHAPEL HILL STREET, DURHAM, N.C.
1142 EXECUTIVE CIRCLE, CARY, N.C.

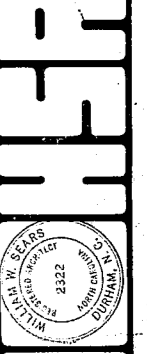

OFFICE BUILDING FOR
CARY CHAMBER OF COMMERCE
WEST CHATHAM STREET
CARY, NORTH CAROLINA

DATE: JAN. 20 1983
REVISIONS:

SHEET NO.
A-4
OF EIGHT SHEETS