

STATION	DELTA (CHANGING)	RADIUS	LEN (CHANGING)	TANGENT	CHORD BEARING
0+00	13° 42' 23"	425.00	818.73	111.00	N 84° 52' 04"E
0+42.50	87° 41' 24"	25.00	36.26	24.01	E 79° 12' 04"E
0+67.50	11° 52' 12"	562.14	270.78	186.14	S 22° 24' 24"E
0+124.00	3° 43' 27.81"		45.33		
0+169.33	47° 01' 00"	1862.28	136.16	84.11	S 45° 29' 13"E
0+255.51	42° 02' 52"	25.00	18.88	12.38	S 54° 14' 04"E
0+274.39	27° 11' 44"	60.00	80.30		N 13° 12' 53"W
0+334.69	42° 02' 52"	25.00	18.88	12.38	S 54° 14' 04"E
0+360.00	N 24° 13' 15"W		35.71	10.38	S 82° 42' 01"E
0+395.71	130° 02' 00"	60.00	141.49	145.21	S 80° 40' 24"E
0+455.71	130° 02' 00"	60.00	141.49	145.21	S 80° 40' 24"E

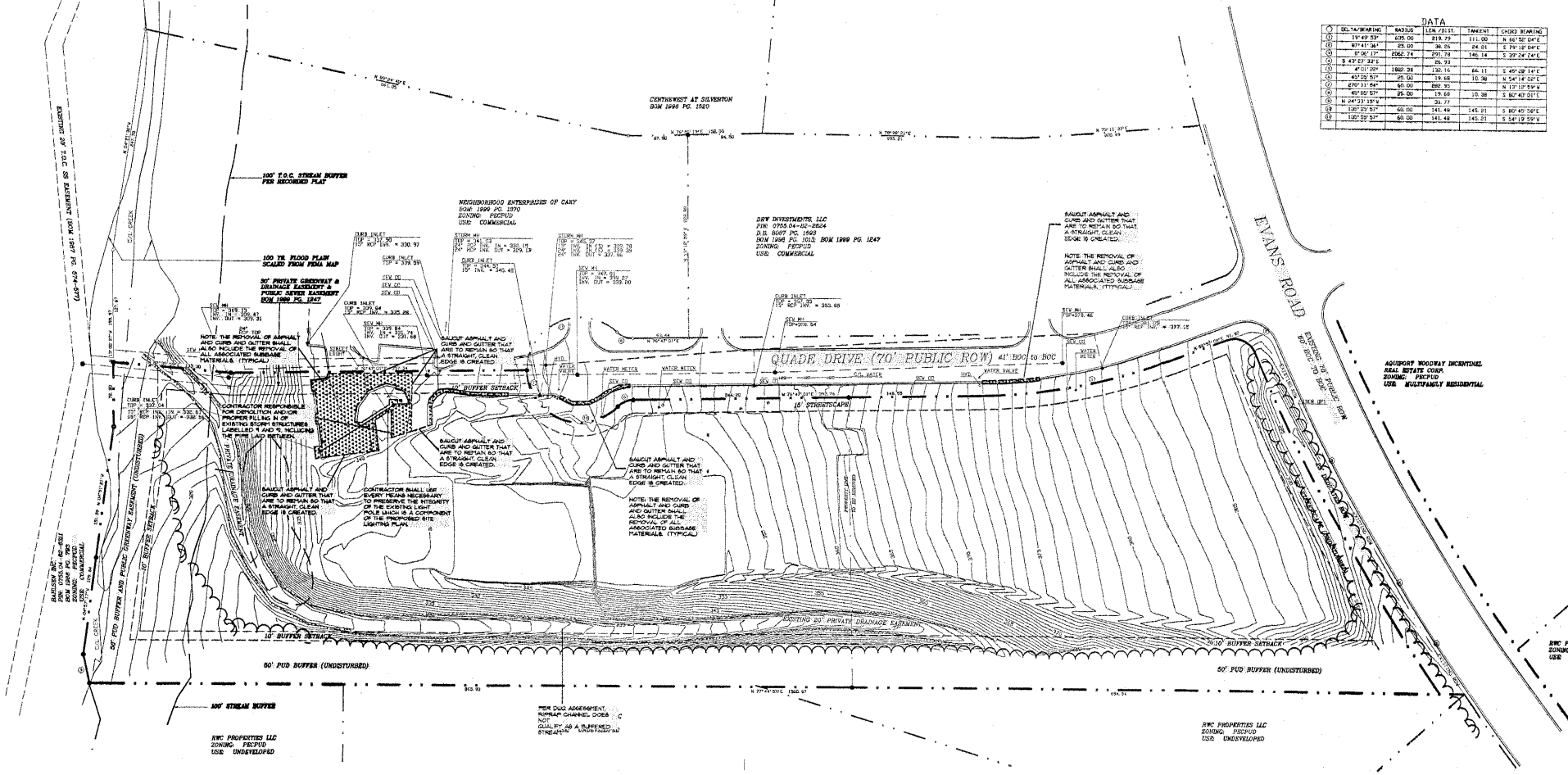

NOTE: CONTRACTOR RESPONSIBLE FOR, THROUGH THE USE OF A UTILITY LOCATING SERVICE, CONFIRMING LOCATIONS AND DEPTHS OF EXISTING UTILITIES, AS WELL AS PERFORMING AN EXPLORATORY TO LOCATE POSSIBLY UNMAPPED, UNRECORDED AND ABANDONED UTILITIES BEFORE COMMENCING WITH ANY LAND DISTURBANCE AND DEMOLITION ACTIVITIES.



**JERRY TURNER & ASSOCIATES, INC.**  
Landscape Architecture  
Land Planning  
Environmental Design

905 Jones Franklin Road  
Raleigh, North Carolina 27606  
(919) 661-7160 fax: (919) 881-7547

277 S.E. 5th Avenue  
Delray Beach, Florida 33483  
(561) 278-0453 fax: (561) 272-9580

PROJECT:

**CARY CHURCH OF GOD**

CARY, NC

REVISIONS:  
REVISED: 07/21/03  
REVISED: 09/02/03  
APPROVED: 09/29/03

DRAWN: JDC  
CHECKED: WH  
SCALE: DATE: 09/16/02  
TITLE:

**EXISTING CONDITIONS AND DEMOLITION**

FILE NO: 81  
JOB NO: 3054  
SHEET NO:

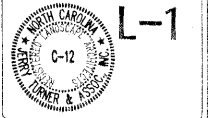

03-SP-101  
APPROVED  
TOWN OF CARY

Approved by: [Signature] Date: 9-29-03  
Planning: [Signature] Date: 9-16-02  
Engineering: [Signature] Date: 9-16-02

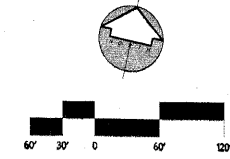

© JERRY TURNER & ASSOCIATES, INC. THIS DOCUMENT IS THE PROPERTY OF JERRY TURNER & ASSOCIATES, INC. ALL RIGHTS ARE RESERVED AND ANY REPRODUCTION OR OTHER USE OF THIS DOCUMENT WITHOUT THE PRIOR PERMISSION OF JERRY TURNER & ASSOCIATES, INC. IS EXPRESSLY PROHIBITED.