

NO.	DATE	DESCRIPTION	BY
1	03/03/03	TOWN OF CARY REVIEW COMMENTS	
2	03/03/03	TOWN OF CARY REVIEW COMMENTS	
3	03/03/03	RELOCATE FIRE LINE, FDC & RVI	
4	03/03/03		
5	07/08		

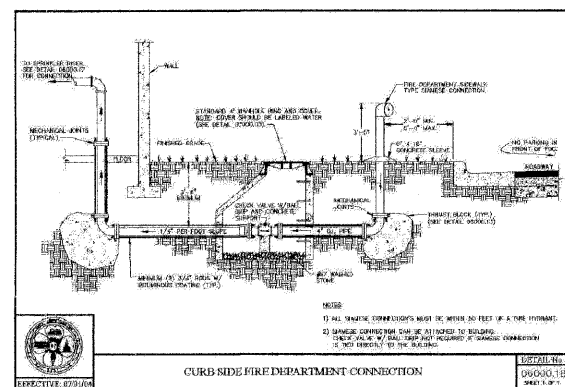
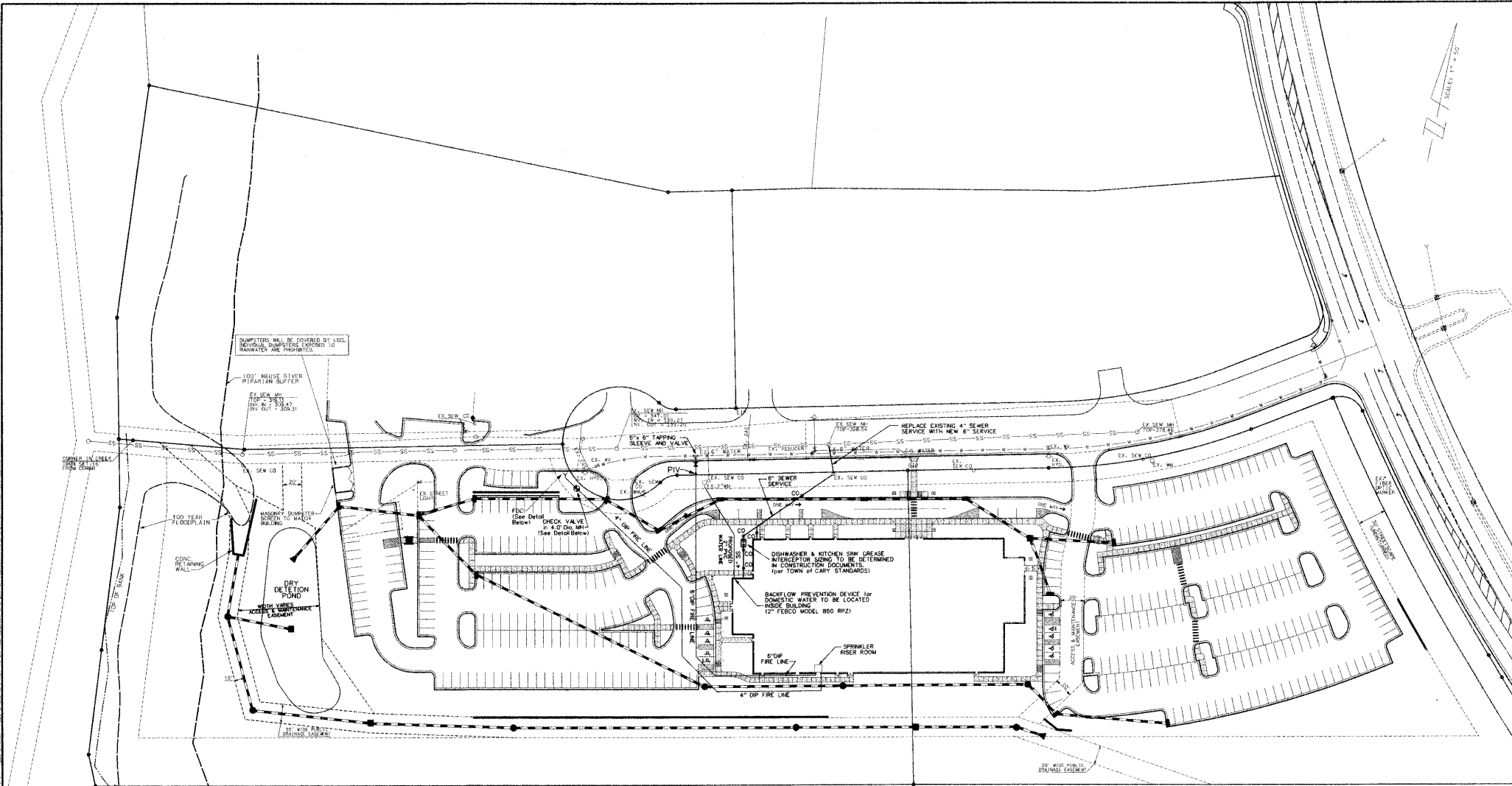

Alarmed elevator shaft tank to be connected to sump pump and sized to hold 100% of hydraulic fluid from the elevator hydraulic system, size and specifications to be determined in construction documents.

NOTE: ALL CONSTRUCTION MUST BE PERFORMED IN ACCORDANCE WITH CURRENT TOWN OF CARY STANDARD SPECIFICATIONS AND DETAILS

03-SP-101-A
APPROVED
TOWN OF CARY

APPROVED BY: *[Signature]* DATE: 03-23-03
 PLANNING: *[Signature]* DATE: 03-23-03
 ENGINEERING: *[Signature]* DATE: 03-23-03

