

I, Runa A. Cooper, being duly sworn say that this plat is in all respects correct to the best of my knowledge and belief; that this plat was prepared from an actual field survey made by me and completed, that this property is a part of the land described in deed book, vol. , page ; that the error of closure is

**Notes:**

*Runa A. Cooper*  
 Registered Land Surveyor

I, \_\_\_\_\_, Notary Public in and for the County of \_\_\_\_\_ and State of North Carolina, do hereby certify appeared before me this day and acknowledged the due execution of the foregoing certificate and witness my hand and notarial seal this the day of \_\_\_\_\_

My commission expires \_\_\_\_\_

\_\_\_\_\_  
 Notary Public

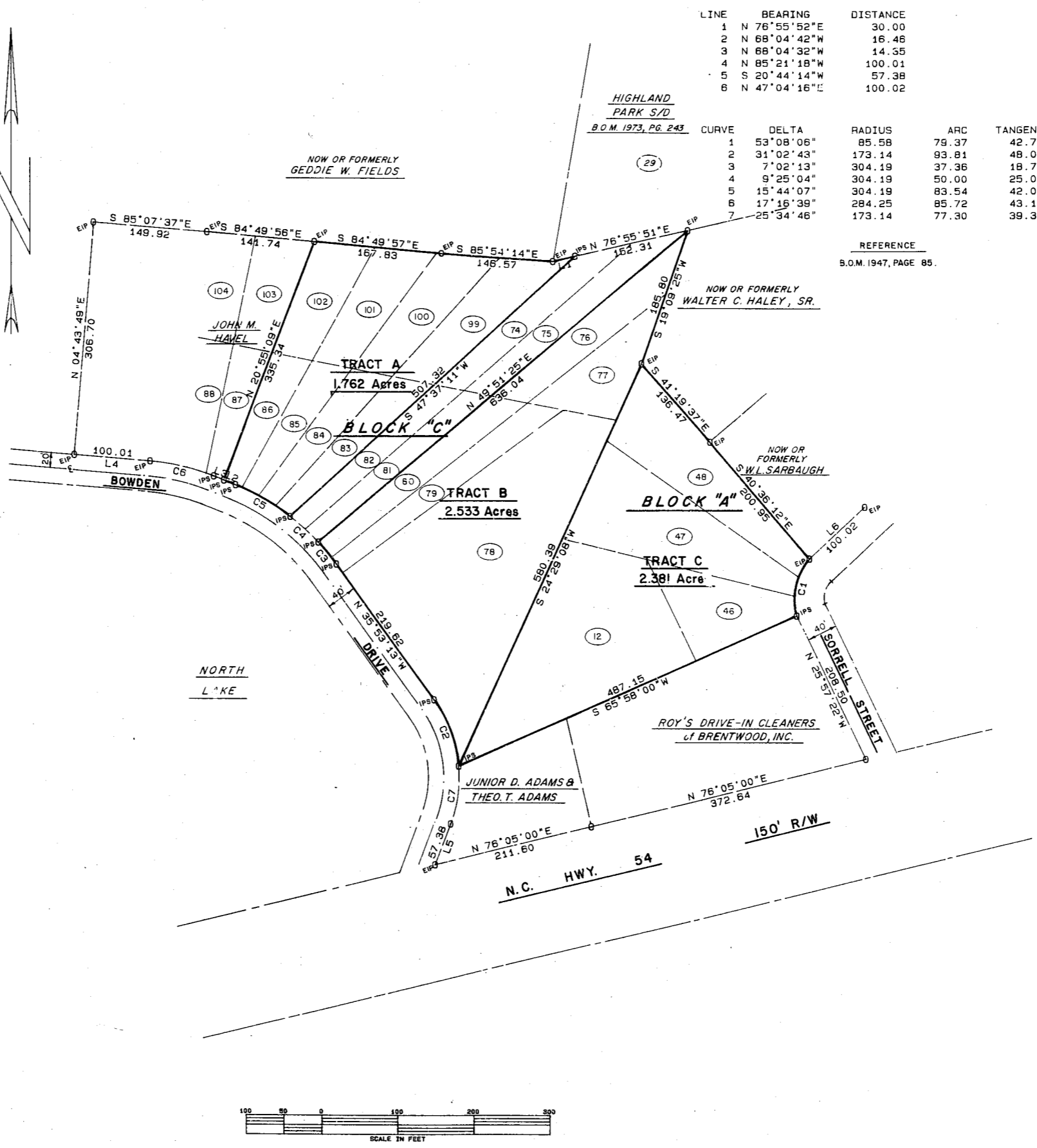

LINE	BEARING	DISTANCE
1	N 76°55'52"E	30.00
2	N 88°04'42"W	16.46
3	N 88°04'32"W	14.55
4	N 85°21'18"W	100.01
5	S 20°44'14"W	57.38
6	N 47°04'16"E	100.02

CURVE	DELTA	RADIUS	ARC	TANGENT
1	53°08'06"	85.58	79.37	42.79
2	31°02'43"	173.14	93.81	48.09
3	7°02'13"	304.19	37.36	18.70
4	9°25'04"	304.19	50.00	25.06
5	15°44'07"	304.19	83.54	42.03
6	17°16'39"	284.25	85.72	43.19
7	25°34'46"	173.14	77.30	39.30

REFERENCE  
 B.O.M. 1947, PAGE 85.

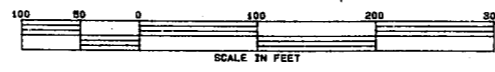

Recorded in Map Book \_\_\_\_\_, Page \_\_\_\_\_

Project No. \_\_\_\_\_

BOUNDARY SURVEY - LOTS 12, 46, 47, 48, 76 - 80,  
 83 - 86, 99 - 102 CARY HEIGHTS SUB'D.



**RUNA A. COOPER**  
 Land Surveyor  
 1155 Executive Circle  
 Cary, N. C. 27511  
 919 / 487-1765

Date  
 AUG. 26, 1981

Scale  
 1" = 100'

Sheet  
 1  
 OF

Drawn by  
 STYERS

Revisions

PROPERTY OF  
 LINDSEY A. MOORE  
 Cary Twp., Wake County, N.C.