

MAP NORTH

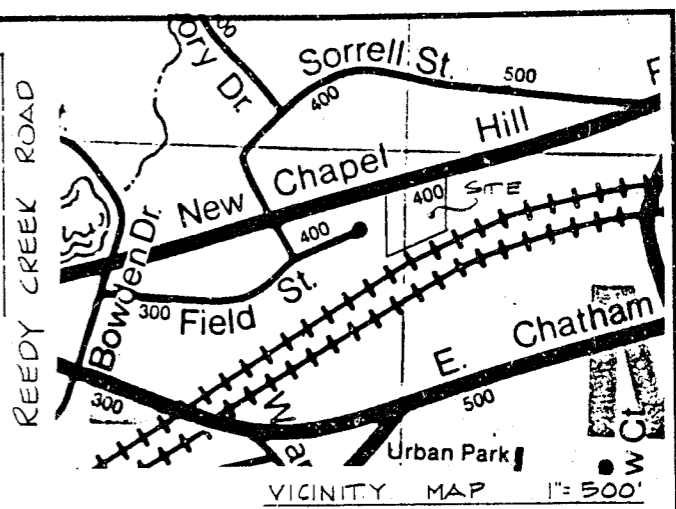

1. Certificate of accuracy and dedication. This certifies that the undersigned is the owner of the property shown on this map, have acquired title thereto by deed as recorded in the office of the register of deeds of Wake County, North Carolina or otherwise as shown below and that by submission of this plat or map for approval, I do dedicate to the Town of Cary for public use all streets, easements, rights-of-way and parks shown thereon for all lawful purposes in which the town may derive or allow the same to be used and upon acceptance thereof and in accordance with all town policies, ordinances and regulations or modifications of the Town of Cary for the benefit of the public, said dedication shall be irrevocable (provided dedications of easements for storm drainage are not made to the Town of Cary but are irrevocably made to the subsequent owners of any and all properties shown hereon for their use and benefit subject to the conditions of the said ordinance and Section 1 of the "town storm drainage policy" as the same may be from time to time amended). Book No. \_\_\_\_\_ Page No. \_\_\_\_\_

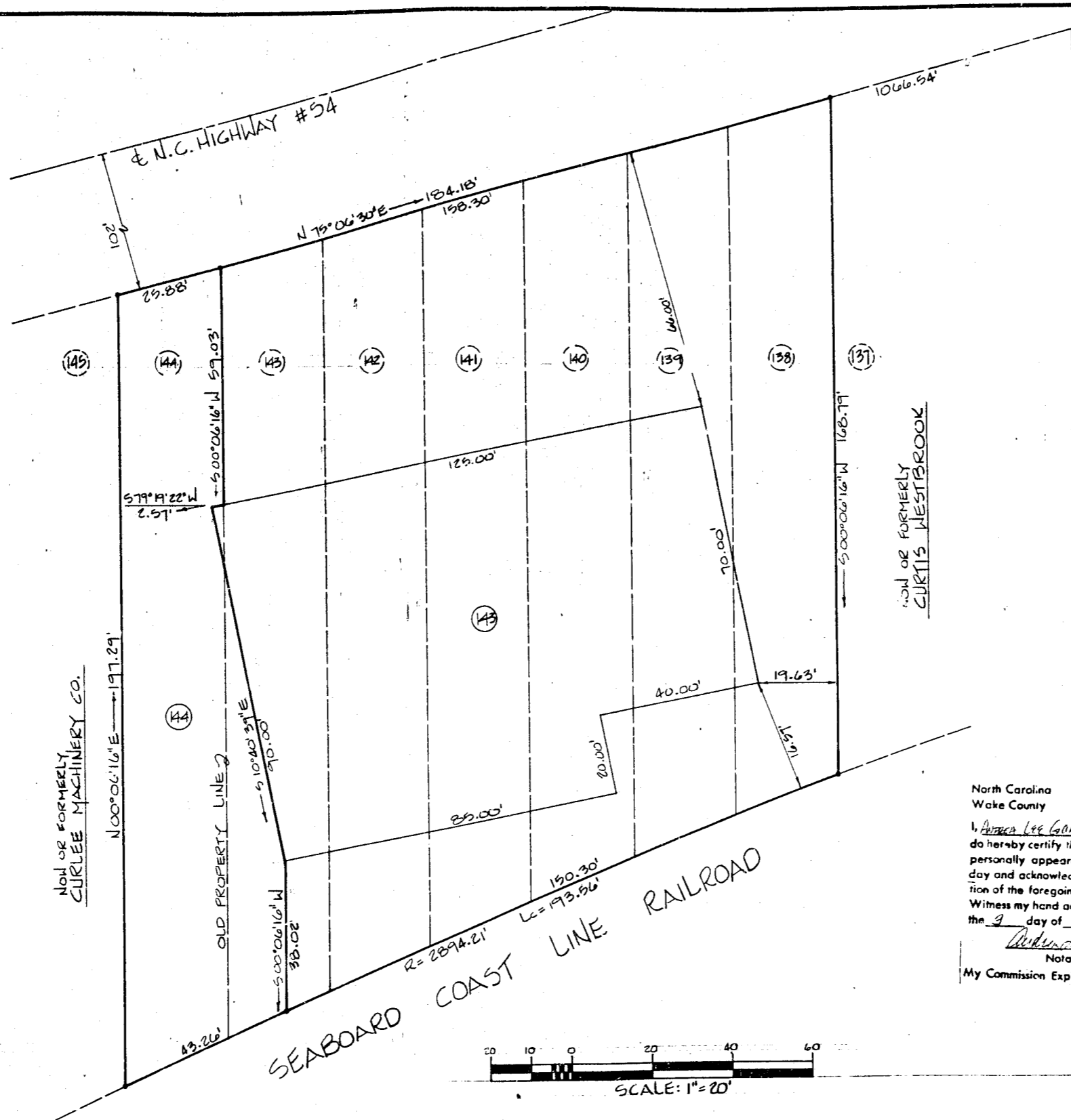

North Carolina  
Wake County  
I, Andrea Lee Gamble Notary Public,  
do hereby certify that Edmund H. Davenport  
personally appeared before me this  
day and acknowledged the due execution  
of the foregoing document.  
Witness my hand and official seal this  
the 9 day of 12, 1984.  
Edmund H. Davenport  
Notary Public  
My Commission Expires: 9.24.85

2. Certificate of accuracy. I hereby certify that the plan shown and described hereon is a true and correct survey of the accuracy required by the planning and zoning board and that the monuments have been placed as shown hereon, in accordance with the requirements of the subdivision regulations.  
Date: 12-3-84  
Edmund H. Davenport  
Engineer or Surveyor

3. Certificate of approval for recording. I hereby certify that the subdivision plat shown hereon has been found to comply with the subdivision regulations of the Town of Cary with the exception of such variations, if any, as are noted in the minutes of the planning and zoning board and that has been approved for recording in the office of the county register of deeds.  
Date: 12-3-84  
Edmund H. Davenport  
Planning Director



Certificate of approval and acceptance of subdivision. I, Edmund H. Davenport, Engineer or Surveyor, do hereby certify that the Town of Cary approved this plat or map and accepted the dedication of all streets, easements, rights-of-way and public parks shown thereon, but assume no responsibility to open or maintain the same, until in the opinion of the governing body of the Town of Cary it is in the public interest to do so.  
Date: 12-11-1984  
Edmund H. Davenport  
Town Clerk

MAP REFERENCE  
B.O.M. 1947, PG. 85

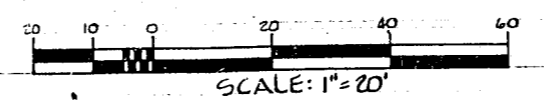

NORTH CAROLINA - WAKE COUNTY  
The foregoing certificate of Andrea Lee Gamble  
Notary (s) (ies) (are) certified to be correct. This instrument was  
presented for registration and recorded in this office.  
This 11 day of December, 1984, at 4:40 P.M.  
Kenneth S. Williams, Register of Deeds  
By: Andrea Lee Gamble  
Deputy Register of Deeds

RECORDED IN BOOK OF MAPS 1984, PAGE 1819, WAKE COUNTY REGISTRY

| REV. | DATE | DESCRIPTION |
|------|------|-------------|
|      |      |             |
|      |      |             |
|      |      |             |

**BASS, NIXON & KENNEDY, INC.**  
CONSULTING ENGINEERS  
7416 CHAPEL HILL ROAD  
RALEIGH, NORTH CAROLINA 27607

|                  |                                 |             |
|------------------|---------------------------------|-------------|
| SURV'D BY<br>SW  | RECOMBINATION PLAT              | SHEET<br>OF |
| OWN BY<br>DENON  | LOTS 138-144                    |             |
| CRD BY<br>ED     | CARY HEIGHTS SUBDIVISION        | OF          |
| DATE<br>12/03/84 | CARY WAKE COUNTY NORTH CAROLINA |             |

Job Number \_\_\_\_\_ Book Number \_\_\_\_\_