

VICINITY MAP  
NO SCALE

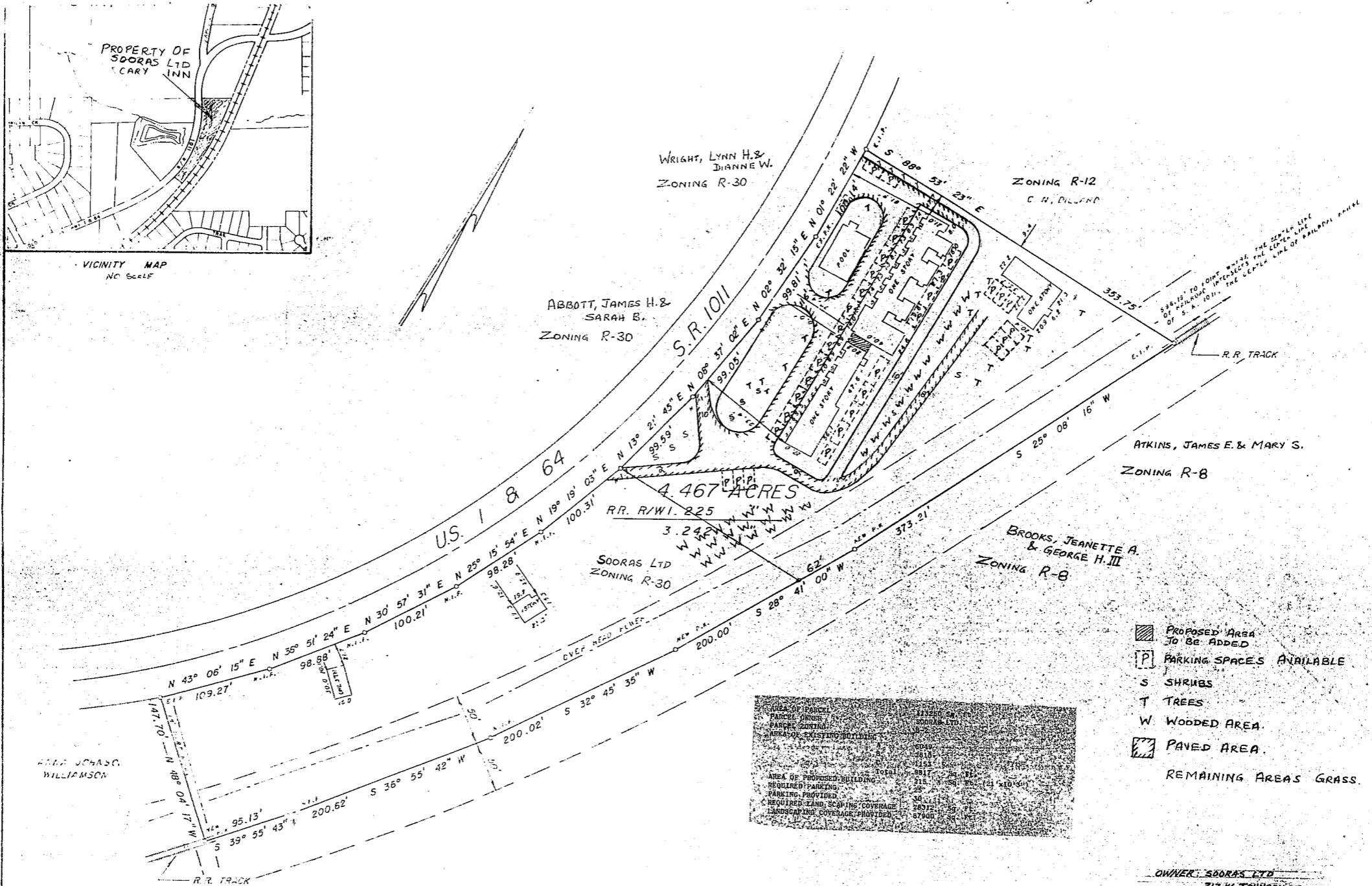

- PROPOSED AREA TO BE ADDED
- PARKING SPACES AVAILABLE
- SHRUBS
- TREES
- WOODED AREA
- PAVED AREA
- REMAINING AREAS GRASS.

AREA OF PARCEL	4467
AREA OF EXISTING BUILDING	2000
AREA OF PROPOSED BUILDING	9817
REQUIRED PARKING	215
PARKING PROVIDED	30
REQUIRED LAND SCAPING COVERAGE	2631
LANDSCAPING COVERAGE PROVIDED	6760

AREA OWNED BY  
WILLIAMSON

OWNER: SOORAS LTD  
217 W. JOHNSON ST.  
CARY, N.C. PH. NO 467-8886

PROPERTY BOUNDARY BY  
JOHN Y. PHELPS, SURVEYOR

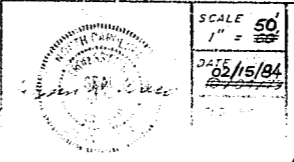

SCALE 1" = 50'  
DATE 05/15/04  
SITE PLAN  
CARY INN  
SOORAS LTD

GLENN D. WARD & ASSOC.  
ENGINEERS, PLANNERS, & SURVEYORS.