

R003 (27' B/B, 50' R/W)

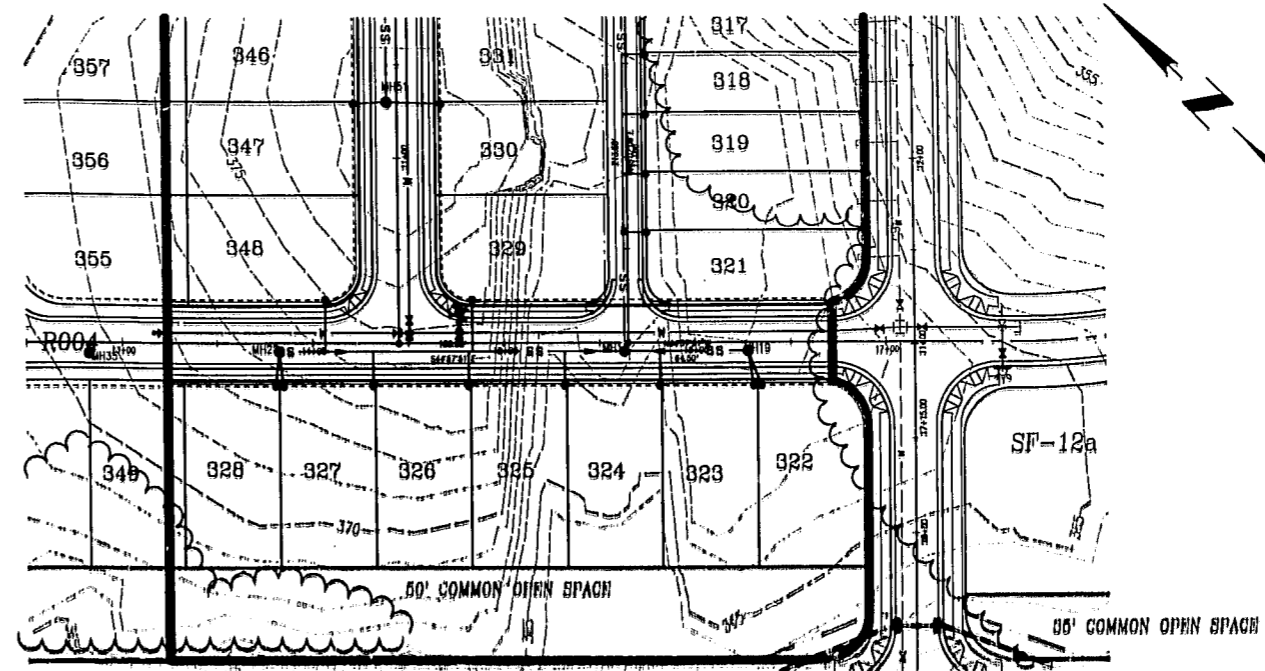

R004 (27' B/B, 40' R/W)

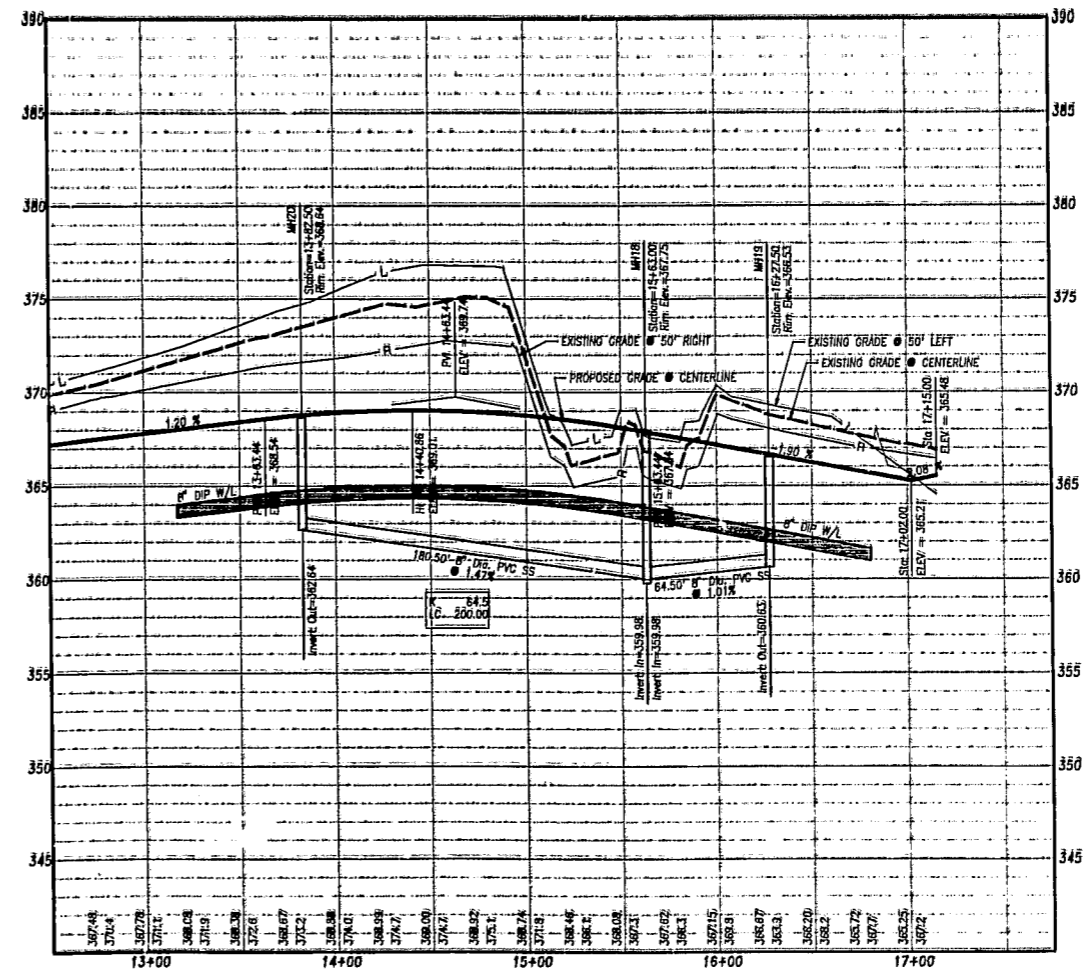
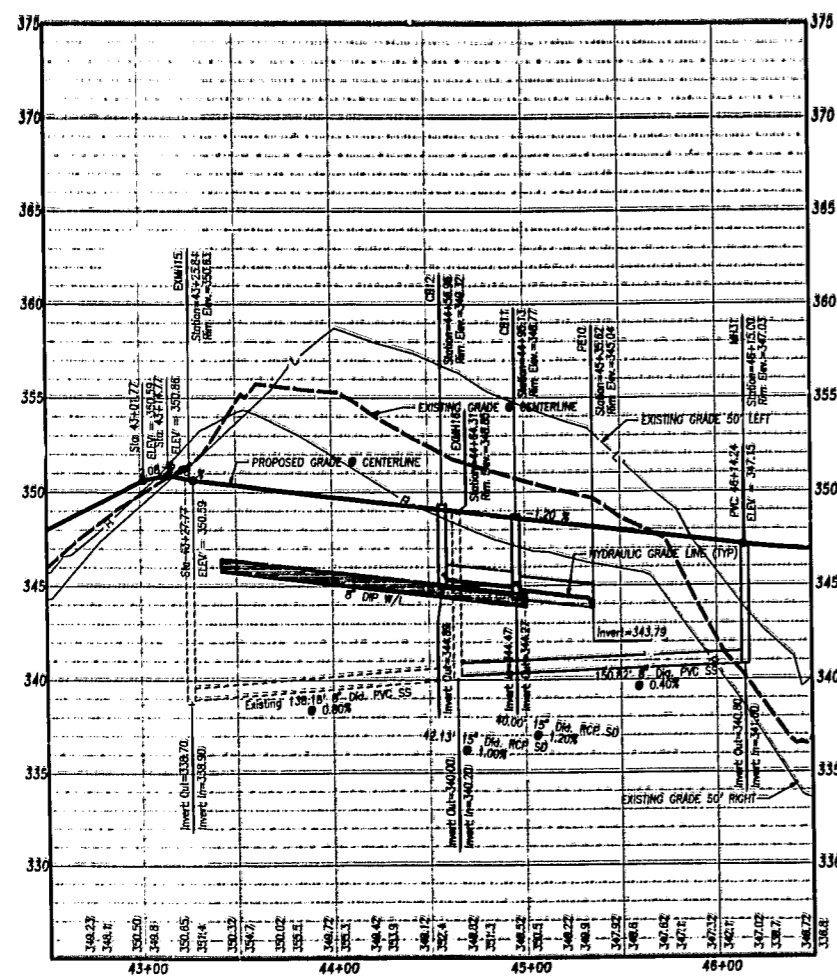

01-000007
APPROVED
TOWN OF CARY
 DFC: *RCC* Date: 11/2/01
 Planning: *RCC* Date: 11/16/01
 Engineering: *RS* Date: 11/16/01

Robert Z. Aldham
 11/2/01
 NORTH CAROLINA
 PROFESSIONAL ENGINEER
 SEAL
 25012
 ROBERT T. ALDHAM



WITHERS & RAVENEL Engineering & Surveying, Inc.
 111 MacKenan Drive Cary, N.C. 27511
 919-489-3340 FAX 919-487-6008

No.	Description	Date	By
1	Review Per 100-141 Review Comments	08/03/01	WTO
2	Review Per 100-141 Review Comments	09/17/01	WTO
3	Review Per 100-141 Review Comments	10/23/01	WTO

CARY PARK PARCEL SF-11c PHASE 1

CARY WAKE COUNTY NORTH CAROLINA

R003 (Sta 43+56.94 - 45+16.43) & R004 (Sta 13+24.00 - 16+76.50)
PLAN & PROFILE

Designer: W&R
 Drawn By: RTO
 Checked By: RTO
 Scale: 1"=50'
 Date: 07/01/01
 Job No.: 201124
 CAD File: K:\01\01-290\0129\PLAN.grd
 Sheet No.: 5 of 10