

A003 (PRIVATE ALLEY SECTION, 20' PRIVATE R/W)

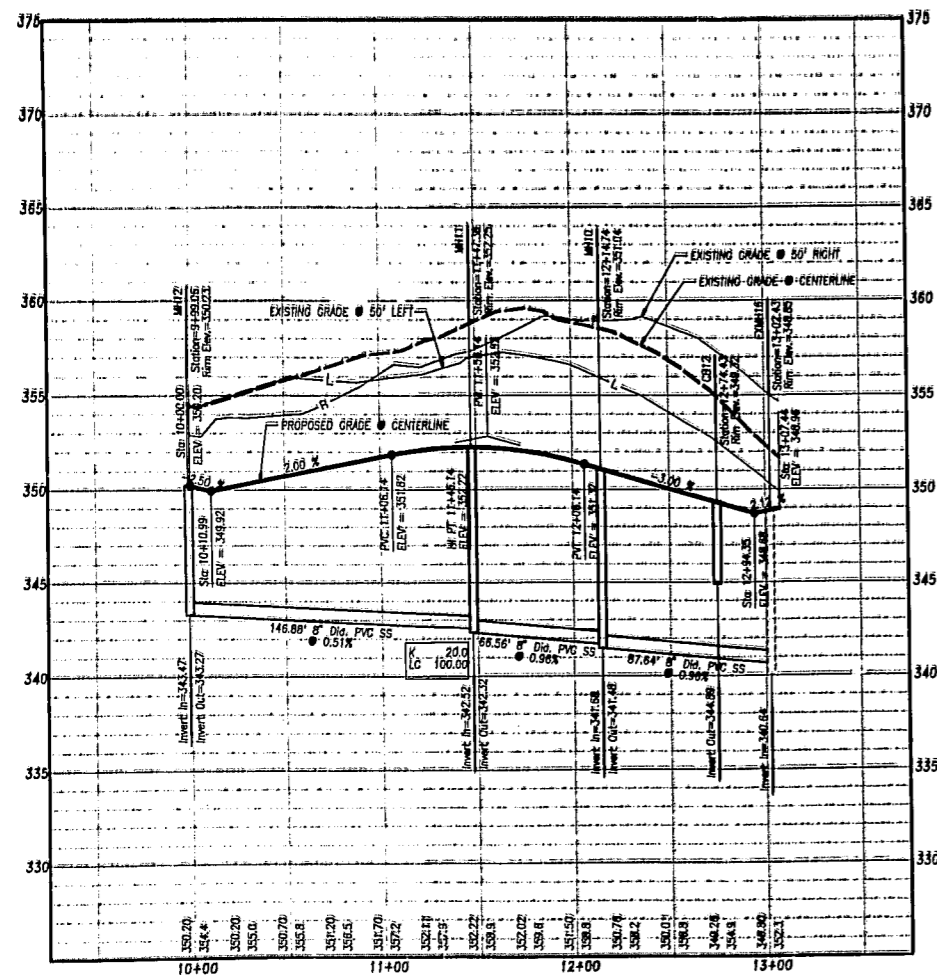

01-28-007
APPROVED
TOWN OF CARY
 DWG: 012 Date: 11/13/01
 Printing: 12/18/01 Date: 12/18/01
 Engineering: 12 Date: 12/18/01

Robert Z. Oldham
 11/2/01
 NORTH CAROLINA
 PROFESSIONAL ENGINEER
 SEAL
 2812
 ROBERT Z. OLDHAM

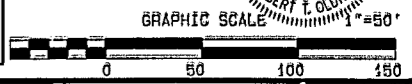

WITHERS & RAVENEL Engineering & Surveying, Inc.
 111 Mackenan Drive - Cary, N.C. 27511
 919-489-3340 FAX 919-487-8008

Revisions			
No.	Description	Date	By
1	Revise Per 100-1st Review Comments	08/03/01	RTO
2	Revise Per 100-2nd Review Comments	08/11/01	RTO
3	Revise Per 100-3rd Review Comments	10/21/01	RTO

CARY PARK PARCEL SF-11c PHASE 1
 CARY WAKE COUNTY NORTH CAROLINA

A003 (Sta 10+00.00 - 13+07.44) PLAN & PROFILE

Designer: W&R
 Drawn By: RTO
 Checked By: RTO
 Scale: 1"=50'
 Date: 07/01/01
 Job No.: 201124

CAD File: X:\01\01-28-007\A003.PLAN.dwg
 Sheet No.: 7 of 10