

A.B.C. UNDER 2'-6" CURB & GUTTER

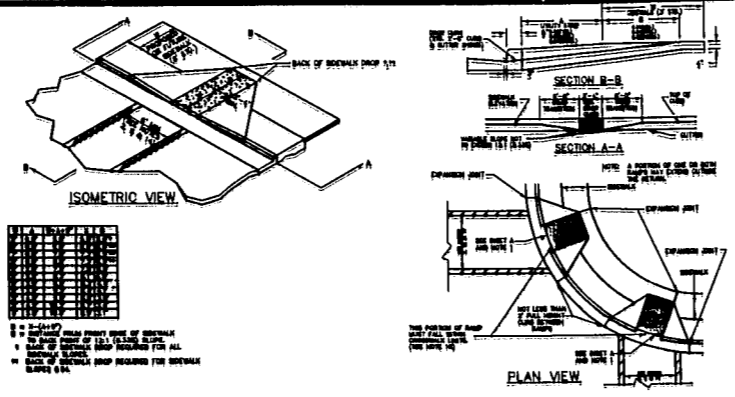

STANDARD WHEELCHAIR RAMP

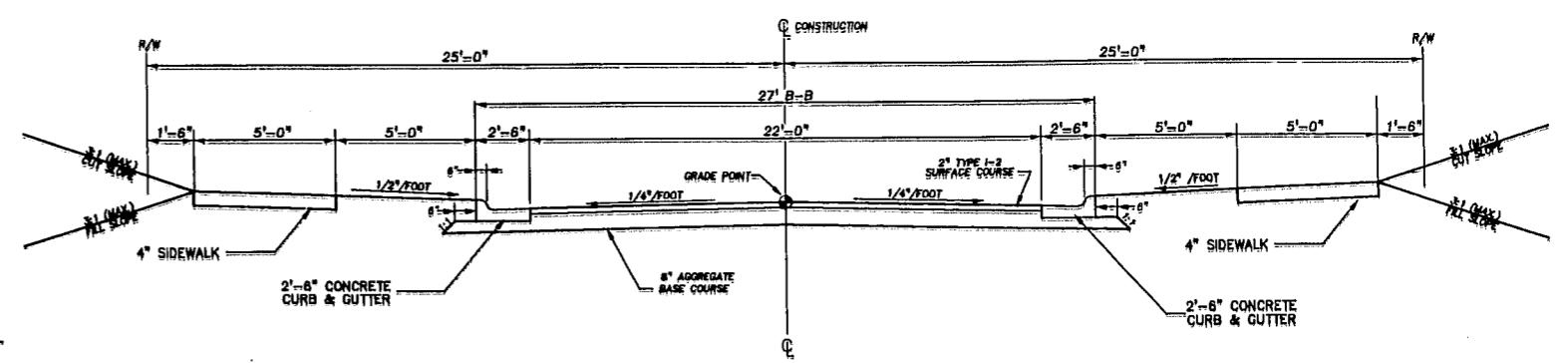

TYPICAL ROADWAY SECTION (R003)

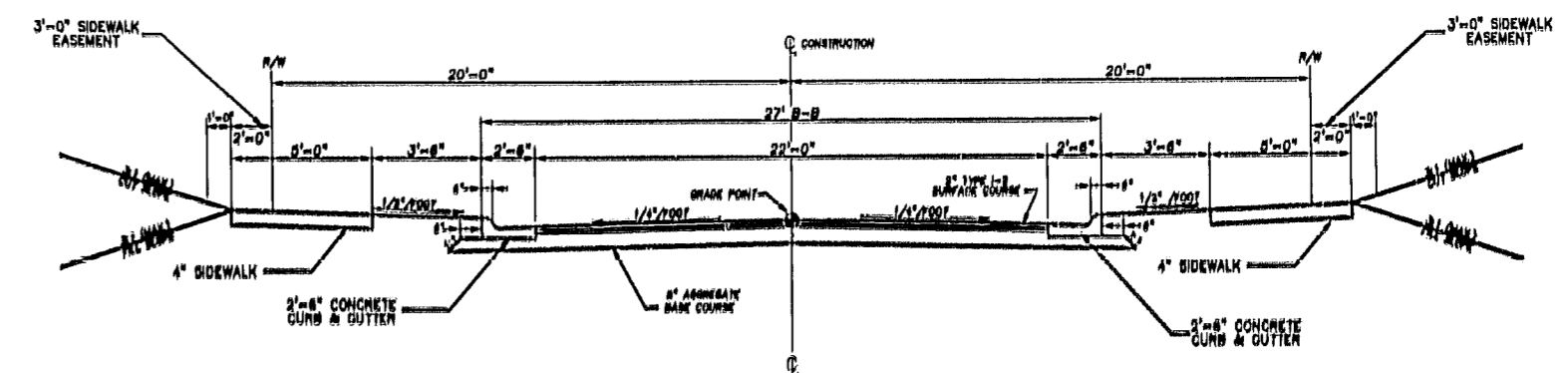

TYPICAL ROADWAY SECTION (R001, R002, R004)

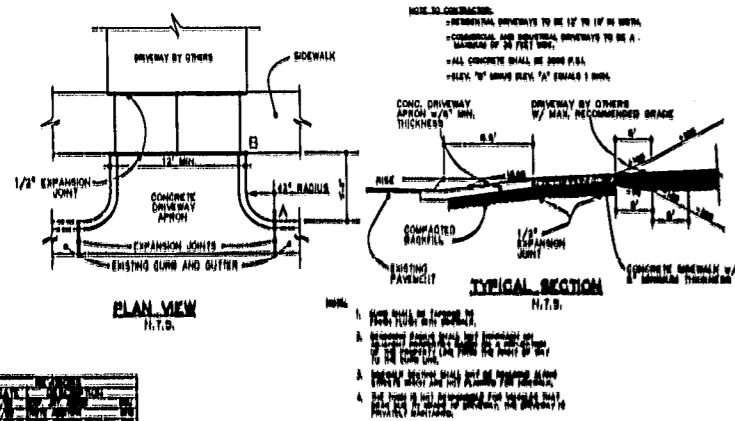

STANDARD DRIVEWAY APRON

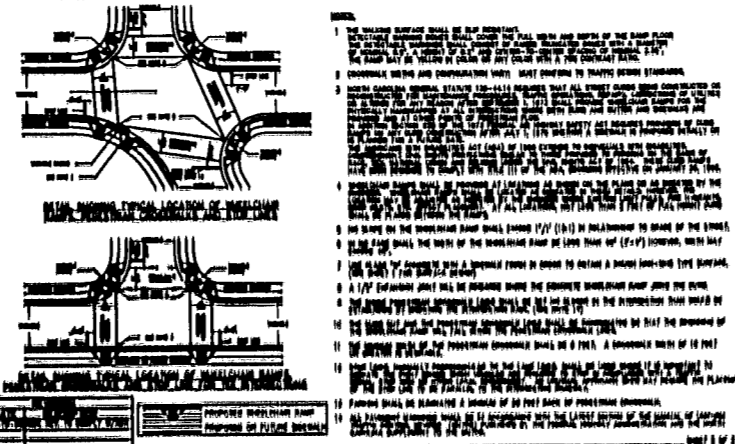

STANDARD WHEELCHAIR RAMP

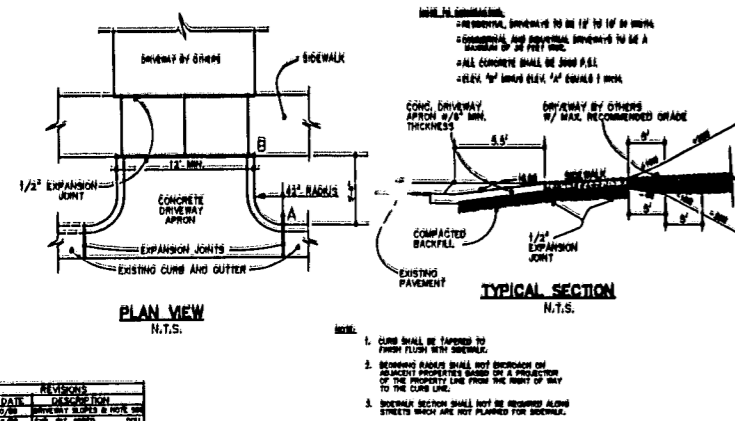

STANDARD DRIVEWAY APRON

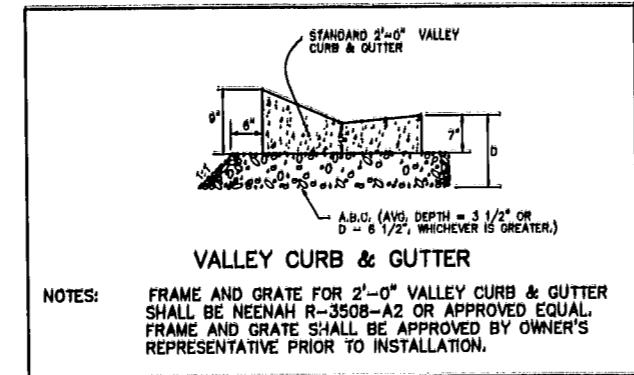

VALLEY CURB & GUTTER

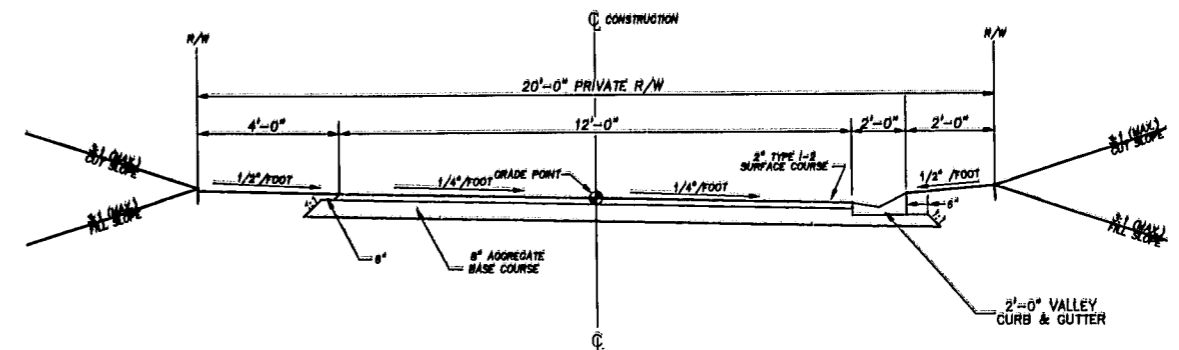

TYPICAL PRIVATE ALLEY SECTION

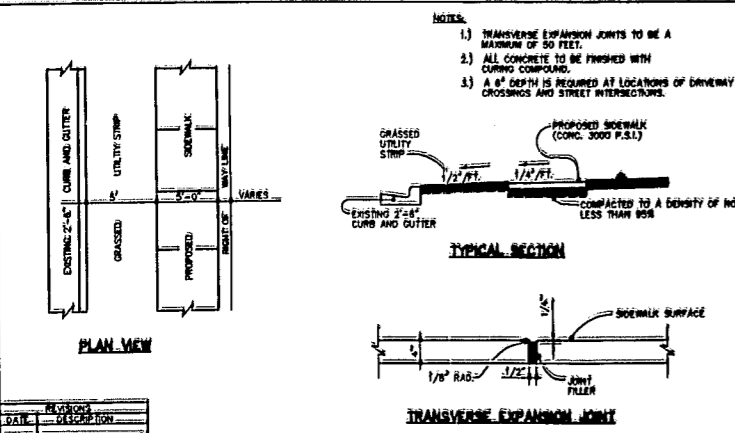

STANDARD CONCRETE SIDEWALK

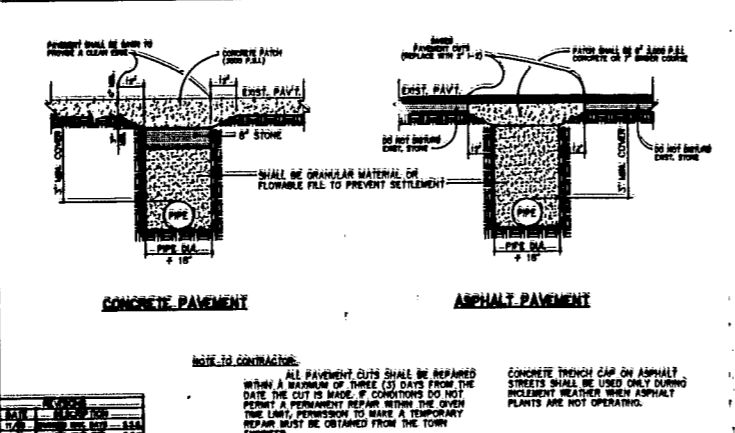

STANDARD TRENCH AND PAVEMENT REPAIR SECTIONS

- NOTES:
1. THE OWNER MAY OPT TO LEAVE THE STREETS ONE INCH LOW UNTIL THE INFRASTRUCTURE IN THE SUBDIVISION IS COMPLETE, THIS OPTION WOULD REQUIRE THAT THE APPROVED PAVEMENT DESIGN BE INCREASED BY ONE-HALF INCH OF ASPHALT.
 2. PAVEMENT DESIGN SHALL BE SUBMITTED TO THE TOWN OF CARY FOR REVIEW AND APPROVAL PRIOR TO PLACEMENT OF ANY STONE BASE.

APPROVED
TOWN OF CARY

DRC: DZC Date: 11/3/01
 Planning: 1/2 Date: 12/18/01
 Engineering: 1/2 Date: 12/18/01

Robert Z. Oldham
11/2/01

NORTH CAROLINA PROFESSIONAL SEAL
29812
ENGINEER
ROBERT Z. OLDHAM

WITHERS & RAVENEL Engineering & Surveying, Inc.
111 MacKean Drive - Cary, N.C. 27511
919-489-3340 FAX 919-487-8008

NO.	DESCRIPTION	DATE	BY
1	LOC. 111 REVIEW COMMENTS	8/27/01	DR
2	LOC. 111 REVIEW COMMENTS	8/27/01	DR
3	LOC. 111 REVIEW COMMENTS	10/23/01	DR

CARY PARK PARCEL SF-11c PHASE 1
CARY PARK P.U.D.

ROADWAY DETAILS

Designer: <u>W&R</u>	Scale: <u>NTS</u>	CAD File: <u>SHT10.DWG</u>
Drawn By: <u>W&R</u>	Date: <u>07/01/01</u>	Sheet No. <u>10</u> of <u>10</u>
Checked By: <u>RTO</u>	Job No. <u>201124</u>	

K:\0101-200112-1\SH10.DWG, 11/22/2001 03:04:41 PM, WITHERS & RAVENEL ENGINEERING SURVEYING