

A001 (PRIVATE ALLEY SECTION, 20' PRIVATE R/W)

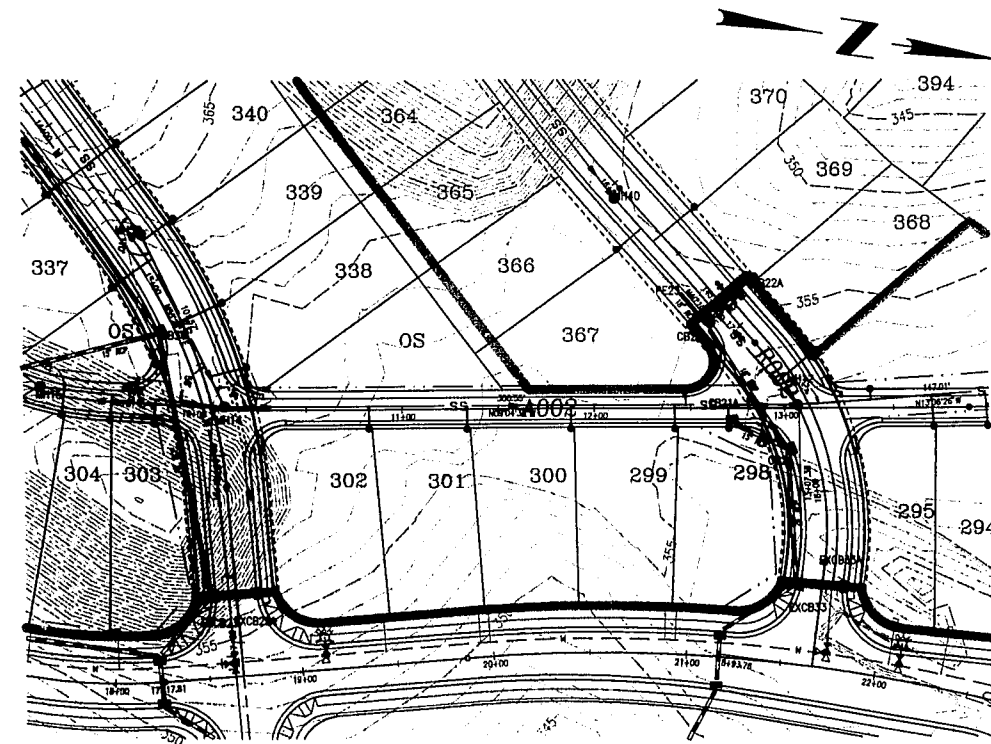

A002 (PRIVATE ALLEY SECTION, 20' PRIVATE R/W)

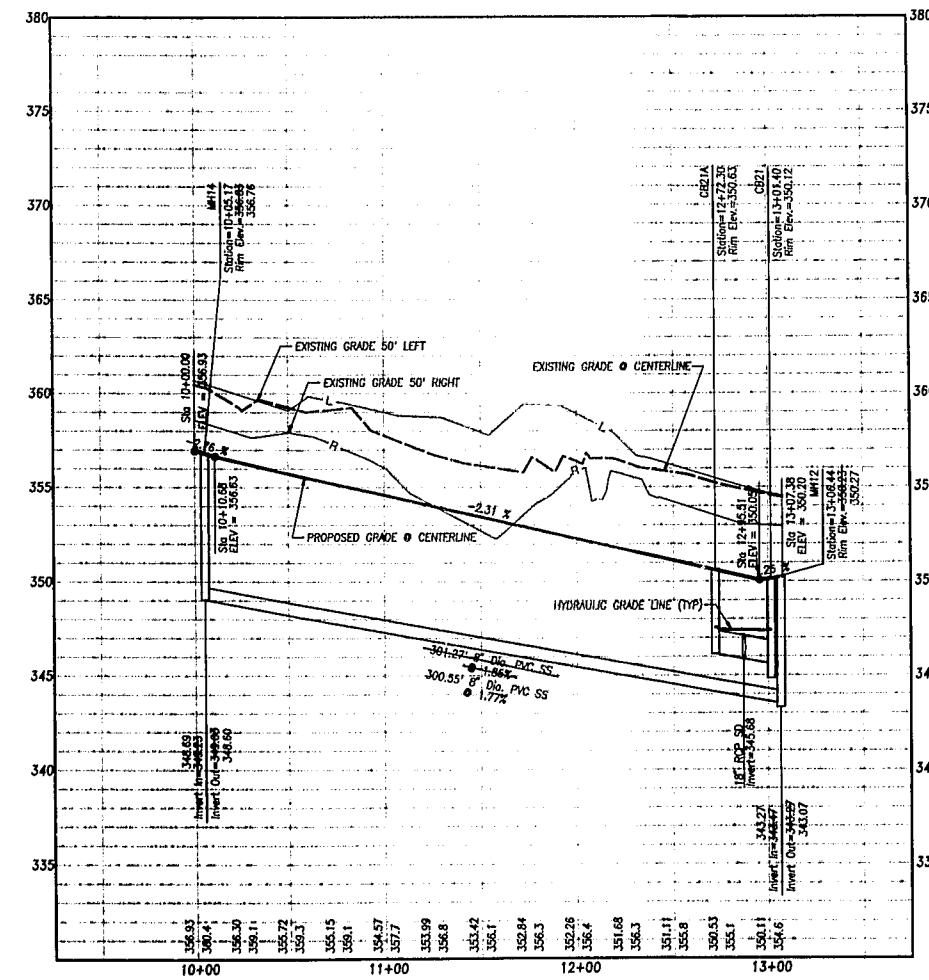
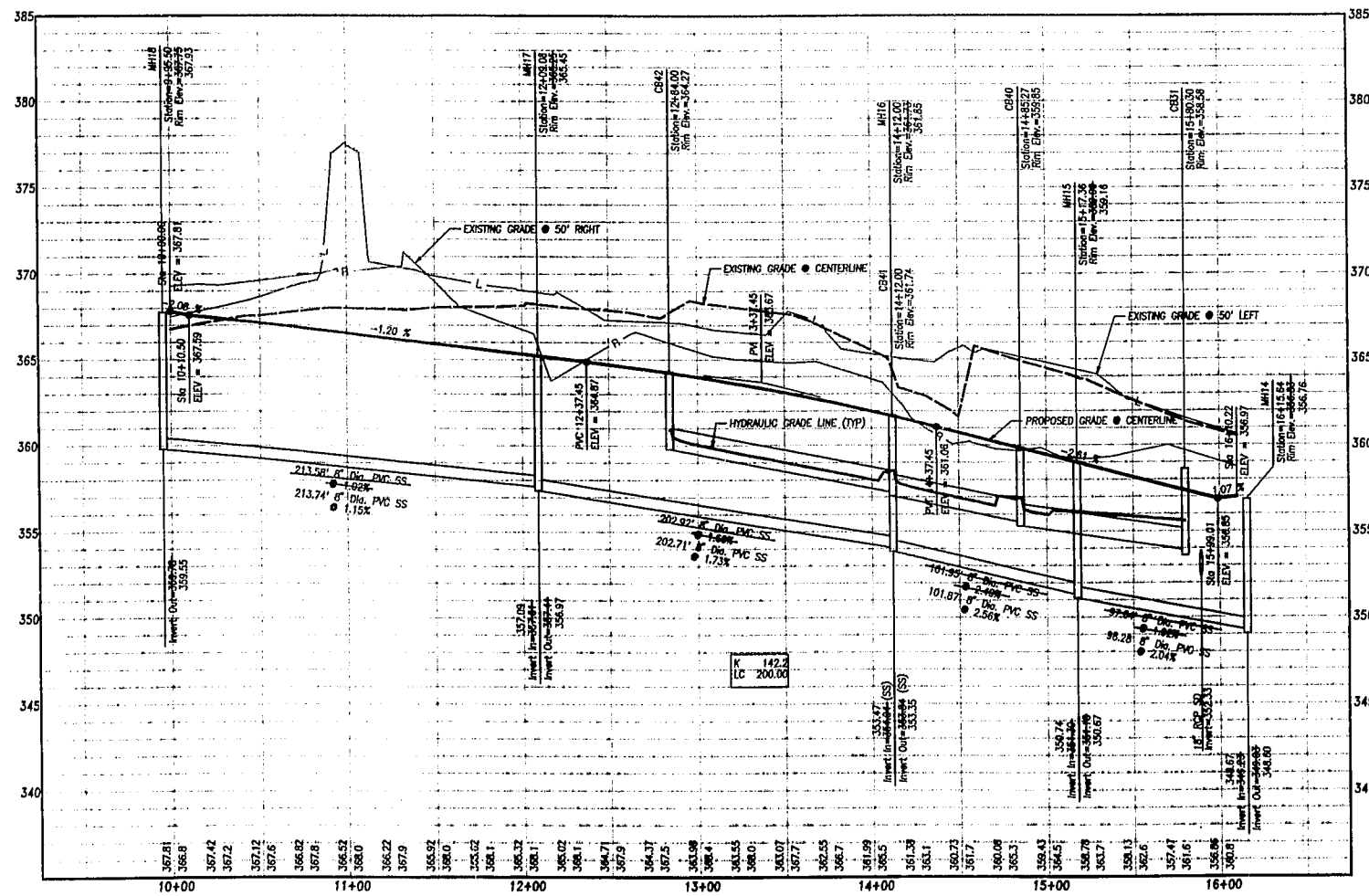

APPROVED
TOWN OF CARY

DPC _____ Date _____
 Planning _____ Date _____
 Engineering _____ Date _____

As-Built On
 Robert Z. Gilman
 4/10/02

PROFESSIONAL SEAL
 25912
 ENGINEER
 ROBERT T. OLDHAM

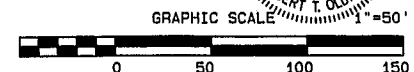

K:\01\01-120\011A\cadd\cadd.dwg Fri Mar 8, 2002 10:24:30AM WITHERS & RAVENEL ENGINEERING & SURVEYING

WITHERS & RAVENEL Engineering & Surveying, Inc.
 111 MacKenan Drive Cary, N.C. 27511
 919-469-3340 FAX 919-467-6008

Revisions			
No.	Description	Date	By

CARY PARK PARCEL SF-11c PHASE 1 AS-BUILT
 CARY WAKE COUNTY NORTH CAROLINA

A001 (Sta 10+00.00 - 16+10.22) & A002 (Sta 10+00.00 - 13+07.38)
PLAN & PROFILE

Designer: W/Z
 Drawn By: JRJ
 Checked By: RTO

Scale: 1"=50'
 Date: 03/07/02
 Job No.: 201124

CAD File: S:\11-120\111A\cadd\cadd.dwg
 Sheet No.: 6 of 10