

STANDARD 2'-6" CURB & GUTTER
A.B.C. (AVG. DEPTH = 3 1/2" OR D - 6 1/2", WHICHEVER IS GREATER.)

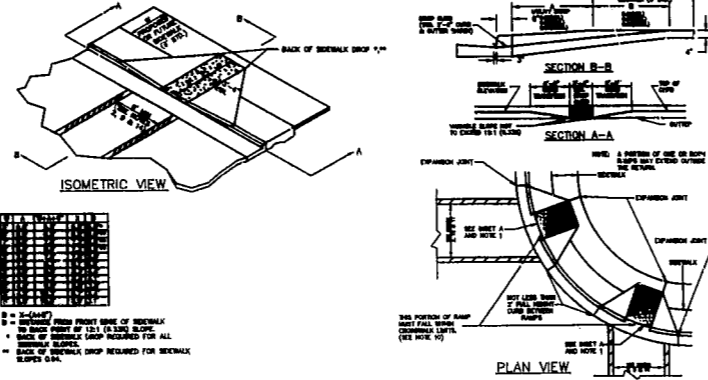

STANDARD WHEELCHAIR RAMP
3.16

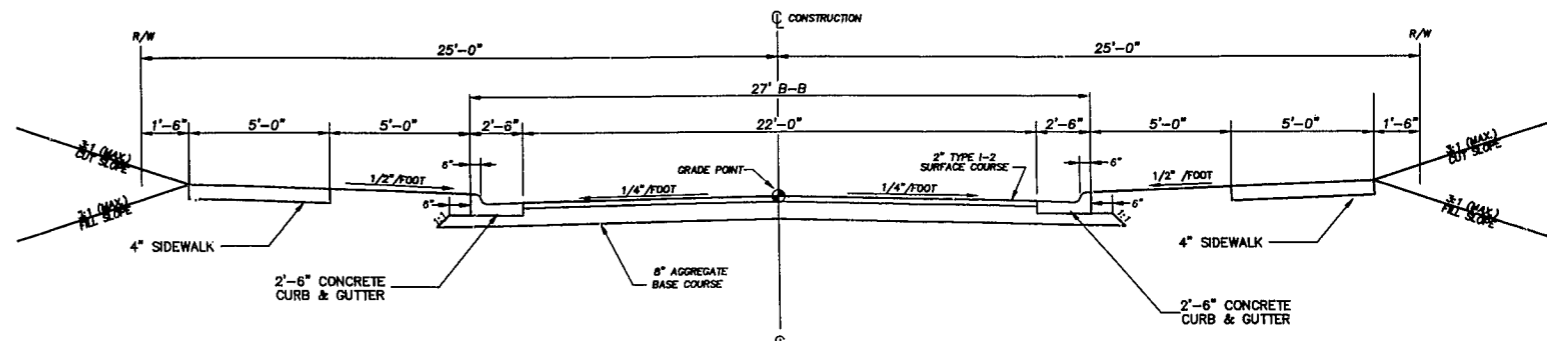

TYPICAL ROADWAY SECTION (ROO3)
NTS

A.B.C. UNDER 2'-6" CURB & GUTTER
3.02

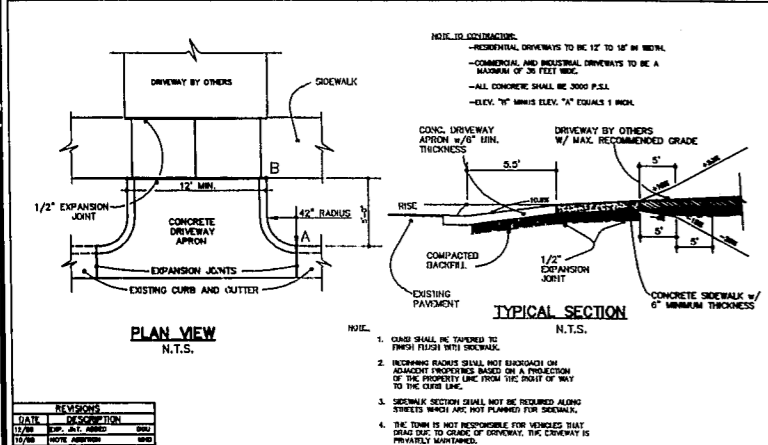

STANDARD DRIVEWAY APRON
3.15

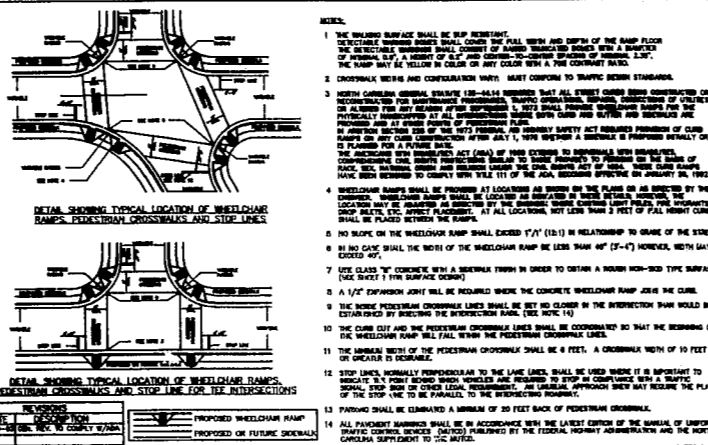

STANDARD WHEELCHAIR RAMP
3.16

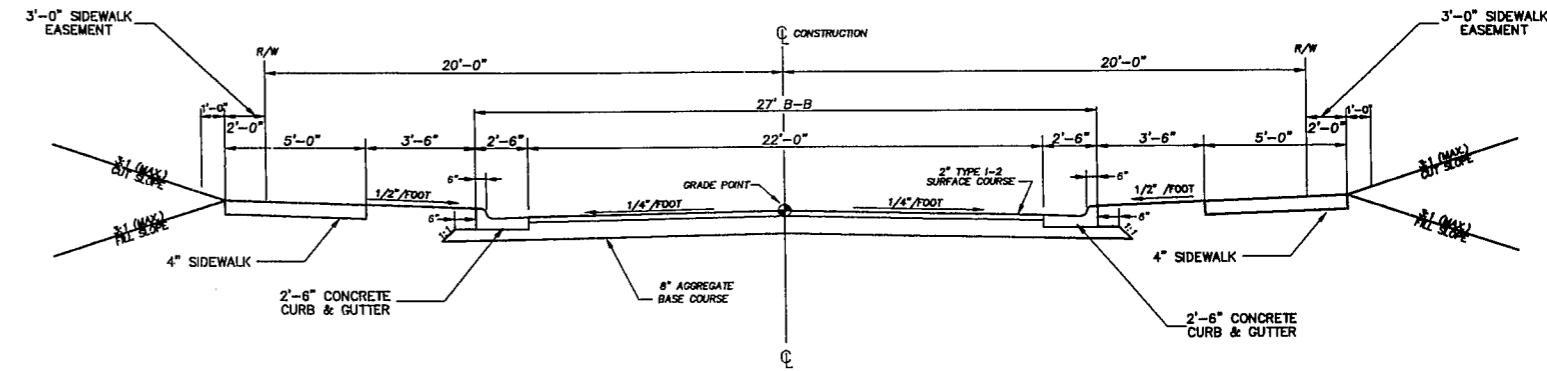

TYPICAL ROADWAY SECTION
(ROO1, ROO2, ROO4)
NTS

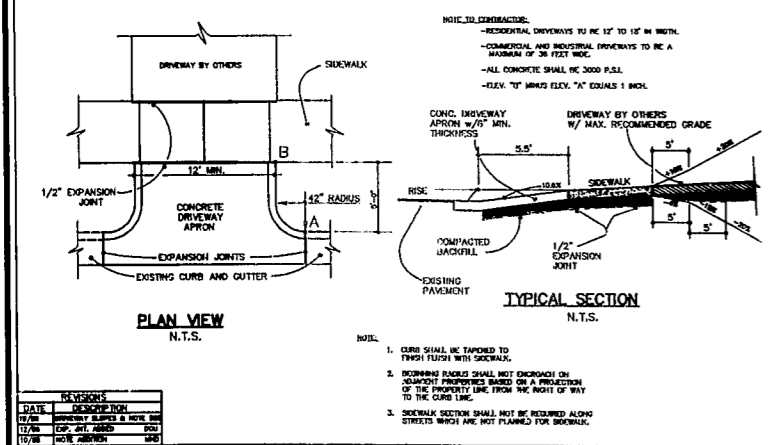

STANDARD DRIVEWAY APRON
3.15

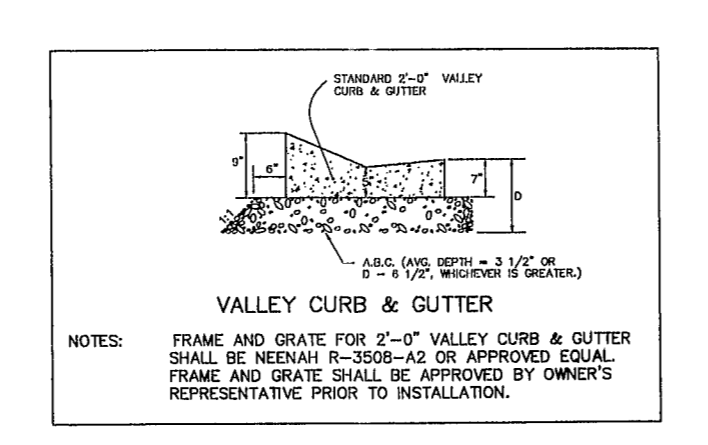

VALLEY CURB & GUTTER
3.16

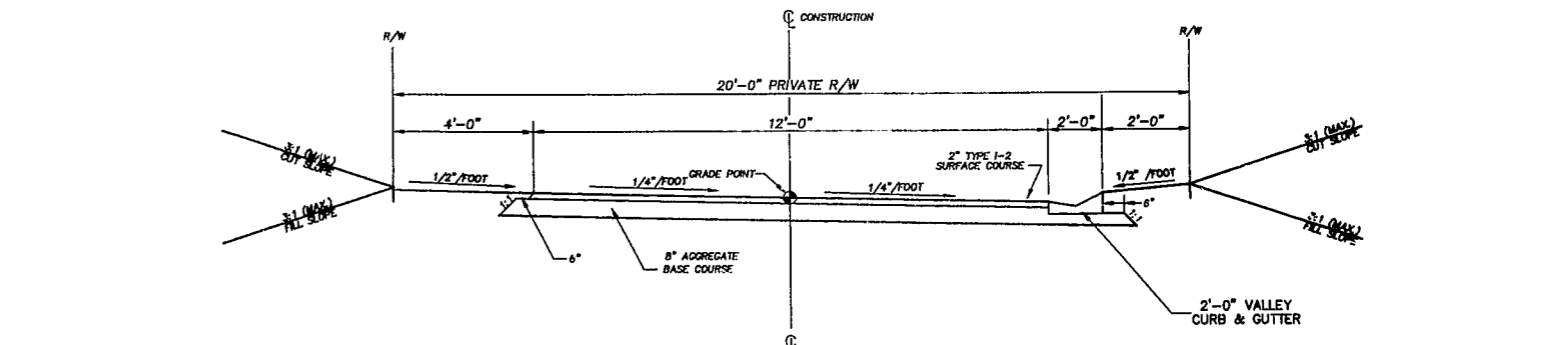

TYPICAL PRIVATE ALLEY SECTION
(A001, A002, A003)
NTS

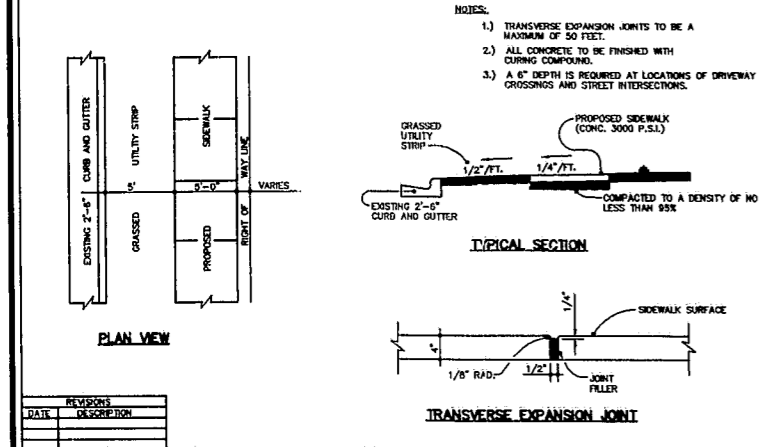

STANDARD CONCRETE SIDEWALK
3.00

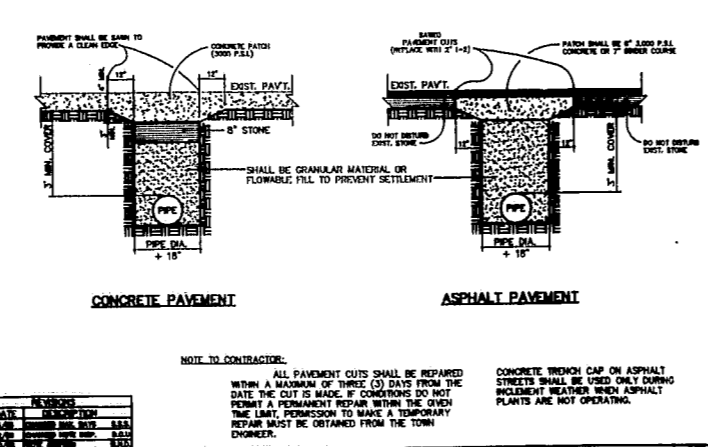

STANDARD TRENCH AND PAVEMENT REPAIR SECTIONS
5.01

- NOTES:
1. THE OWNER MAY OPT TO LEAVE THE STREETS ONE INCH LOW UNTIL THE INFRASTRUCTURE IN THE SUBDIVISION IS COMPLETE. THIS OPTION WOULD REQUIRE THAT THE APPROVED PAVEMENT DESIGN BE INCREASED BY ONE-HALF INCH OF ASPHALT.
 2. PAVEMENT DESIGN SHALL BE SUBMITTED TO THE TOWN OF CARY FOR REVIEW AND APPROVAL PRIOR TO PLACEMENT OF ANY STONE BASE.

APPROVED
TOWN OF CARY

DRC _____ Date _____
Planning _____ Date _____
Engineering _____ Date _____

As-Built Only
Robert J. Oldham
4/10/02

NORTH CAROLINA
PROFESSIONAL
SEAL
25012
ENGINEER
ROBERT T. OLDHAM

WITHERS & RAVENEL Engineering & Surveying, Inc.
111 MacKenan Drive Cary, N.C. 27511
919-469-3340 FAX 919-467-8008

No.	Description	Date	By

CARY PARK PARCEL SF-11c PHASE 1 AS-BUILT
CARY WAKE COUNTY NORTH CAROLINA

ROADWAY DETAILS

Designer	Scale	CAD File
W&R	NTS	SHT7.DWG
Drawn By	Date	Sheet No.
JRJ	03/07/02	10 of 1
Checked By	Job No.	
RTO	201124	

K:\1011-12001\2002\10-54-50 AM, WITHERS & RAVENEL ENGINEERING SURVEYING