

# SITE IMPROVEMENTS FOR TC-1 SANITARY SEWER EXTENSION

CARY PARK P.U.D.  
CARY, N.C.

CARY PROJECT # 05-SP-115

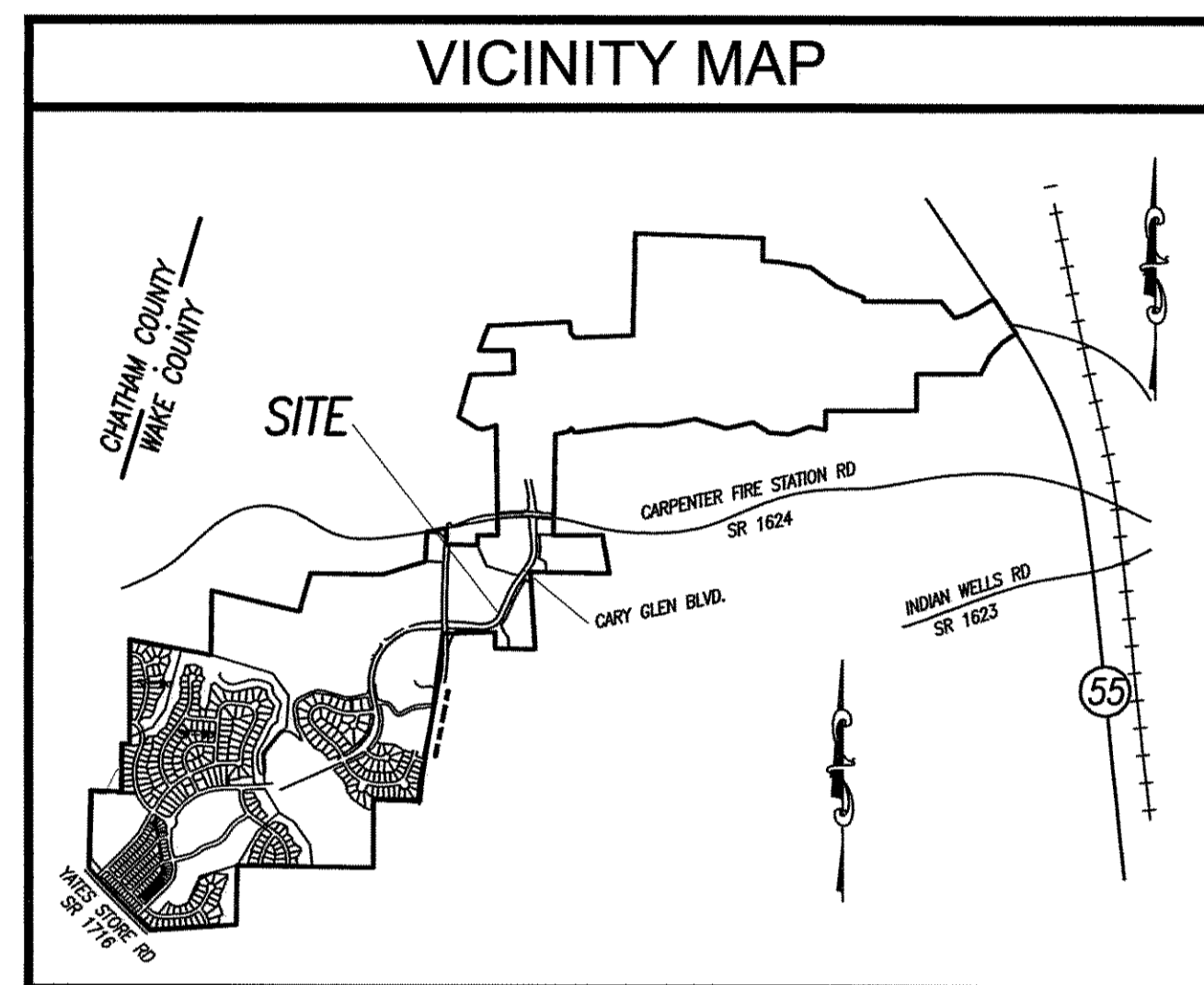

LEGEND		
DESCRIPTION	EXISTING	PROPOSED
2' CONTOUR INTERVAL	-----	-----
10' CONTOUR INTERVAL	-----	-----
PROPERTY LINE	-----	-----
ROADWAY CENTERLINE	-----	-----
RIGHT OF WAY LIMITS	-----	-----
EASEMENT LINE	-----	-----
CURB & GUTTER	-----	-----
SANITARY SEWER FACILITIES	-----	-----
STORM SEWER FACILITIES	-----	-----
WATERLINE	-----	-----
FIRE HYDRANT ASSEMBLY	-----	-----
FENCING STRUCTURE	-----	-----
WOODSLINE	-----	N/A
WATERWAYS	-----	N/A
SILT FENCING	N/A	-----

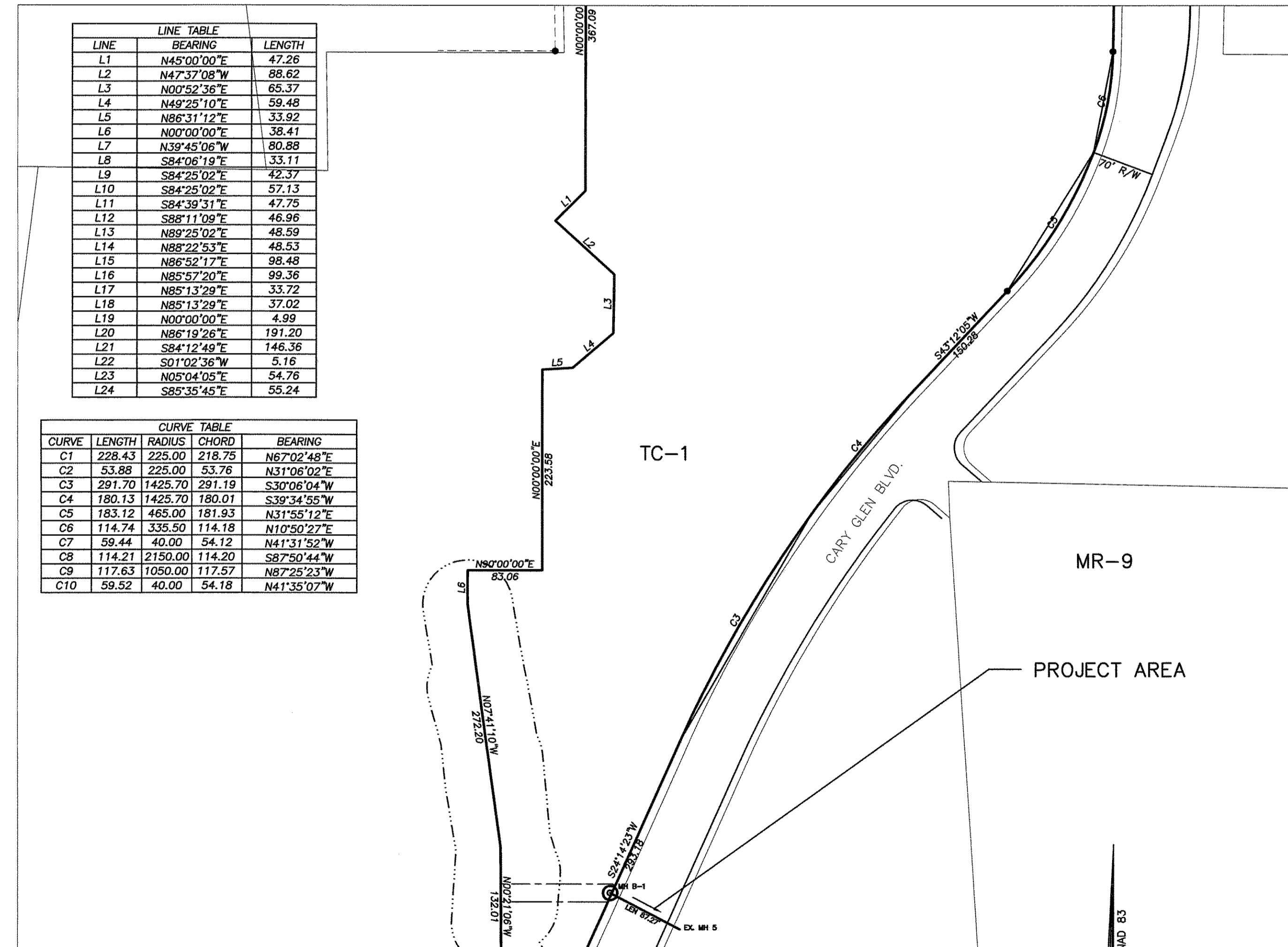

PARCEL INFORMATION
PANTHER CREEK OF RALEIGH LTD PARTNERSHIP ZONING: PDD MAJOR ACREAGE: 11.1 0 LF OF STREETS THIS PROJECT 0 LF OF WATER LINES THIS PROJECT 87.27 LF OF SEWER LINES THIS PROJECT PIN#: 0725.04-93-8978

INDEX OF SHEETS
PLAN & PROFILE SHT 1
DETAILS SHT 2

DEVELOPER
EAST WEST PARTNERS MANAGEMENT COMPANY 190 FINLEY GOLF COURSE ROAD CHAPEL HILL, N.C. 27716 (919) 929-0660 FAX (919) 967-0959

OWNER
PANTHER CREEK - RALEIGH LIMITED PARTNERSHIP, LLC C/O EAST WEST PARTNERS MANAGEMENT COMPANY 190 FINLEY GOLF COURSE ROAD CHAPEL HILL, N.C. 27716 (919) 929-0660 FAX (919) 967-0959

PREPARED BY:

**WITHERS & RAVENEL**  
ENGINEERS | PLANNERS | SURVEYORS

111 MacKenan Drive Cary, North Carolina 27511 tel: 919-469-3340 fax: 919-467-6008 www.withersravenel.com

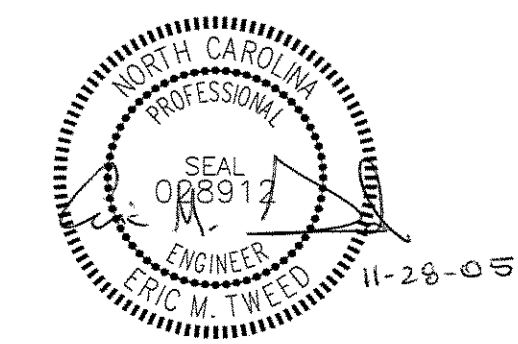

CARY PROJECT # 05-SP-115

APPROVED  
TOWN OF CARY

Approved by: [Signature] Date: 11-14-05  
Planning: [Signature] Date: 11-29-05  
Engineering: [Signature] Date: 12-1-05

SEAL NOT VALID UNLESS SIGNED AND DATED