

2/6/2013 2:28 AM mshabib p012/2/2013 9:30 AM mshabib brewe flrpl\Northham\res-cary\prelim\cnc_admission_dwg\1st reference show.dwg A2.1 1st FLOOR REF

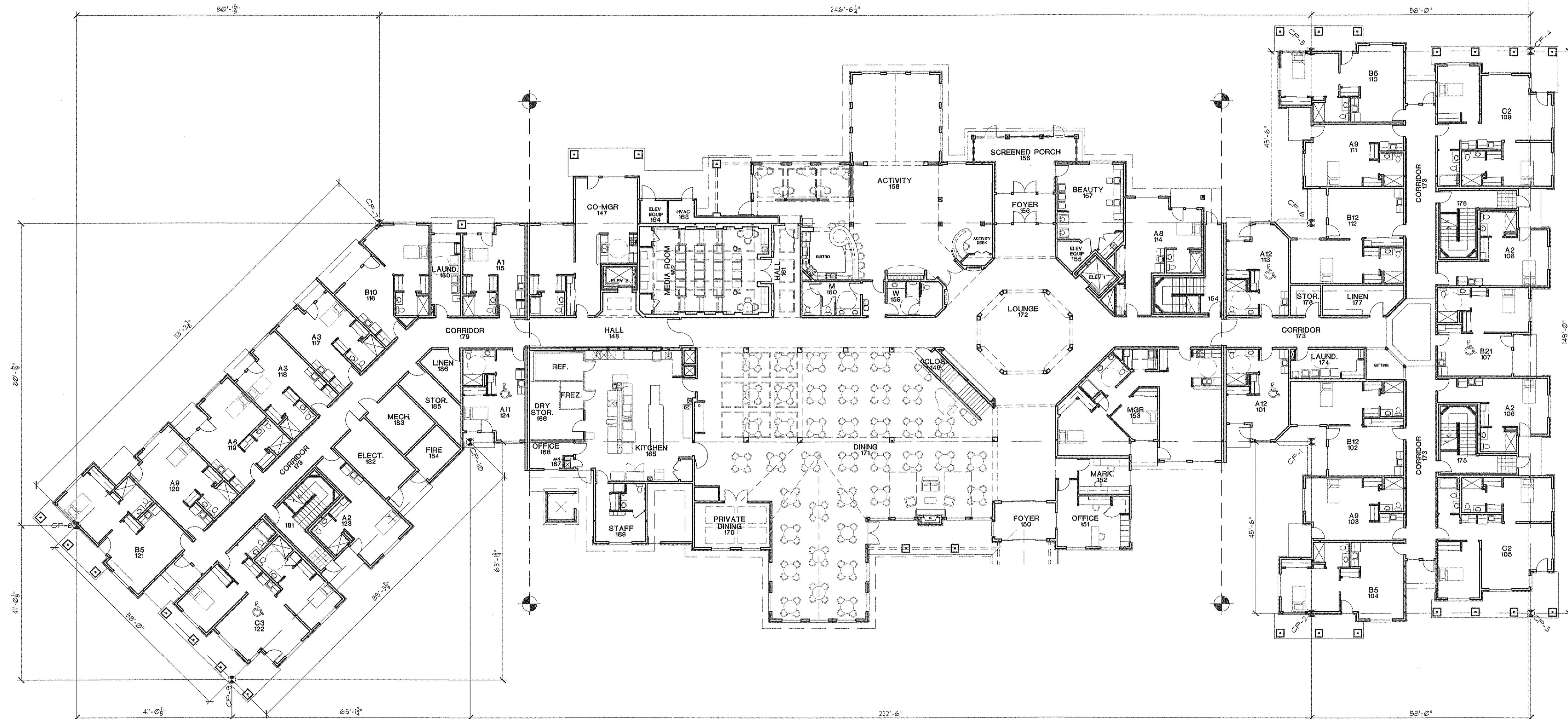

- LEGEND**
- ACCESSIBLE SUITE
 - TUB/SHOWER
 - ROLL-IN SHOWER
 - CONTROL POINT
 - RATED FIRE WALL/FIRE BARRIER
SEE SHEET A8.1 FOR DETAILS
 - ONE HOUR PARTITION

FIRST FLOOR
1/16" = 1'-0"

Planner *[Signature]* Date 5/30/2012

Cary Project #: 12-SP-047
HTE #: 13-0672
Approved by The Town of Cary
Development Review Committee

©2012 Emily Architecture / Bureau Development, LLC
**FIRST FLOOR
REFERENCE
PLAN**

DATE
2/7/13
REVISED DATE

SHEET

33/41

**CARY
RETIREMENT RESIDENCE**
105 CONVENTION DR. CARY, NC 27513

**COLSON AND COLSON
GENERAL CONTRACTOR, INC.**
2260 McGLCHRIST STREET SE, SUITE 200
SALEM, OREGON, 97302
PHONE (503) 586-7401

Daniel Roach architect
3150 Kentia Court SE, Salem, Oregon 97301
P: 503 595 1090 F: 503 399 0585 W: henryarchitecture.com