

\\Server1\CAD\FILES\2000\06-012\Structural\06-012s01.dwg Thu Nov 09 17:42:51 2000 Stewart Engineering, Inc. - Nashville

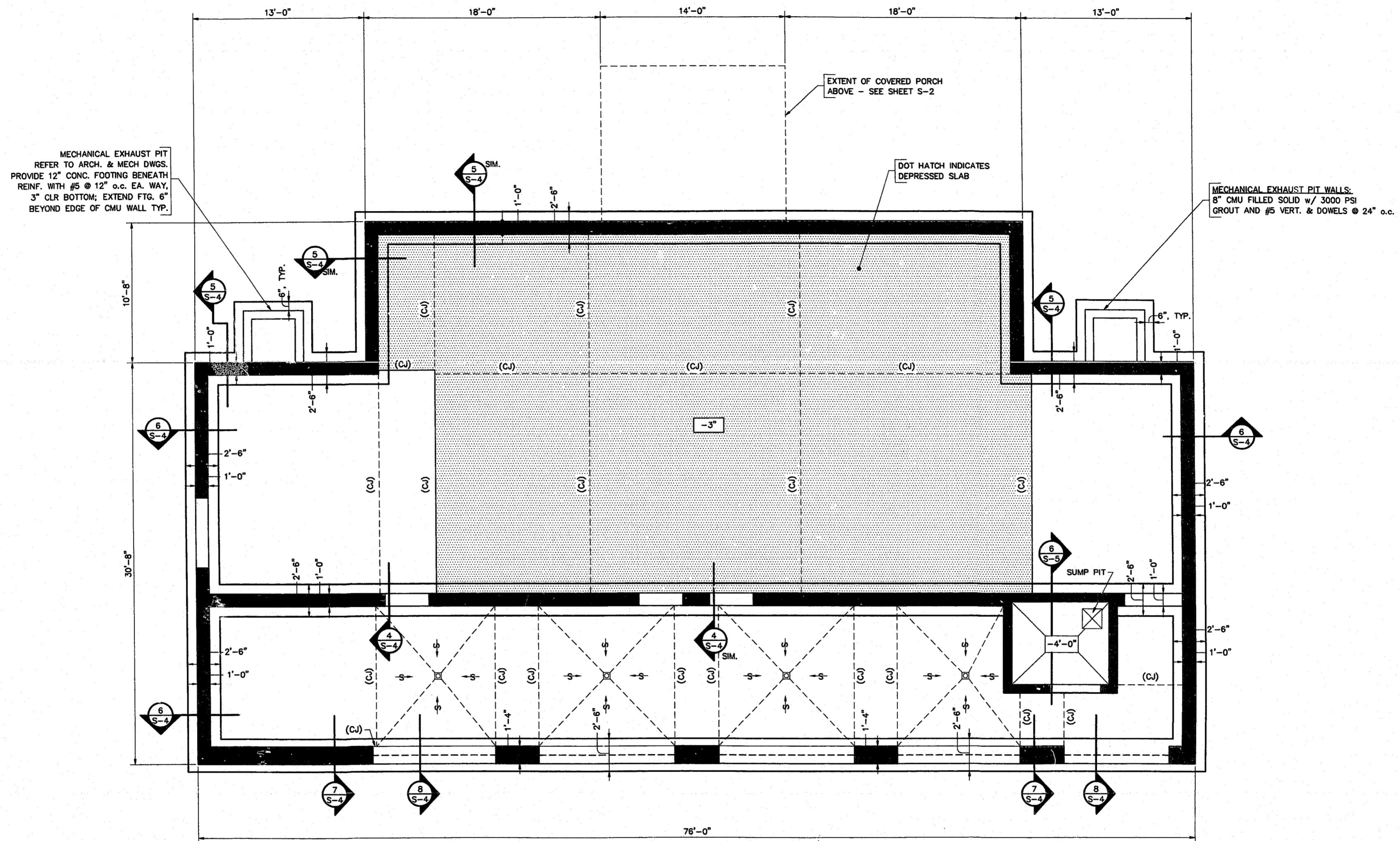

1
S-1 FOUNDATION PLAN $\frac{1}{4}'' = 1'-0''$

- NOTES:**
1. FINISH BASEMENT FLOOR ELEVATION: $-11'-4''$ (BELOW FINISH MAIN FLOOR).
 2. "(C)" DENOTES SLAB CONTROL JOINT. SEE 1/S-4.
 3. TOP OF PERIMETER WALL FOOTING $1'-4''$ BELOW T/SLAB ELEVATION, U.N.O.
 4. [No.] DENOTES SLAB ELEVATION IN REFERENCE TO F.F.E. G.C. TO COORDINATE EXACT SIZE AND LOCATION WITH ARCHITECTS DRAWINGS.
 5. REFER TO ARCHITECT'S DRAWINGS FOR ALL WALL DIMENSIONS.
 6. -S- DENOTES SLOPED SLAB ON GRADE AT $\frac{1}{4}':12'$ MIN. TOWARDS DRAIN. MAINTAIN SAME SLAB THICKNESS.
 7. REFER TO ARCHITECT'S DRAWINGS AND SITE PLAN FOR ALL SITE RETAINING WALL LOCATIONS AND DETAILS.

STEWART ENGINEERING
STRUCTURAL
TRANSPORTATION
CIVIL

PO Box 12054 Research Triangle Park, NC 27709
Tel. 919.380.8750 Fax 919.380.8752

©2000: All documents & calculations including computer files, drawings, and specifications prepared by Stewart Engineering, Inc. (SEI) are instruments of professional service intended for one-time use. They are subject to copyright & other property rights and shall remain the property of SEI. They are not to be copied, modified, or changed in any manner whatsoever nor assigned to a third party without prior written permission of Stewart Engineering, Inc.



125 N. Harrington St.
Raleigh, NC 27603
919/833-6413
919/836-1280 FAX
ClineDavisArch.com

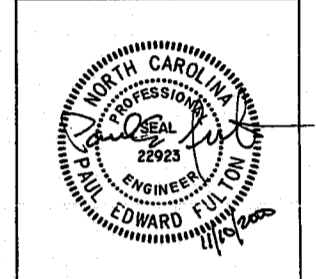

CARY TENNIS CENTER
Cary, North Carolina

Project 98018
Date NOV. 10, 2000
Revisions

Drawn By DWG
Checked By PEF
Content
FOUNDATION PLAN