

\\Server1\CADFILES\2000\00-012\Structural\00-012303.dwg Thu Nov 09 18:34:40 2000 Stewart Engineering, Inc. - Nashville

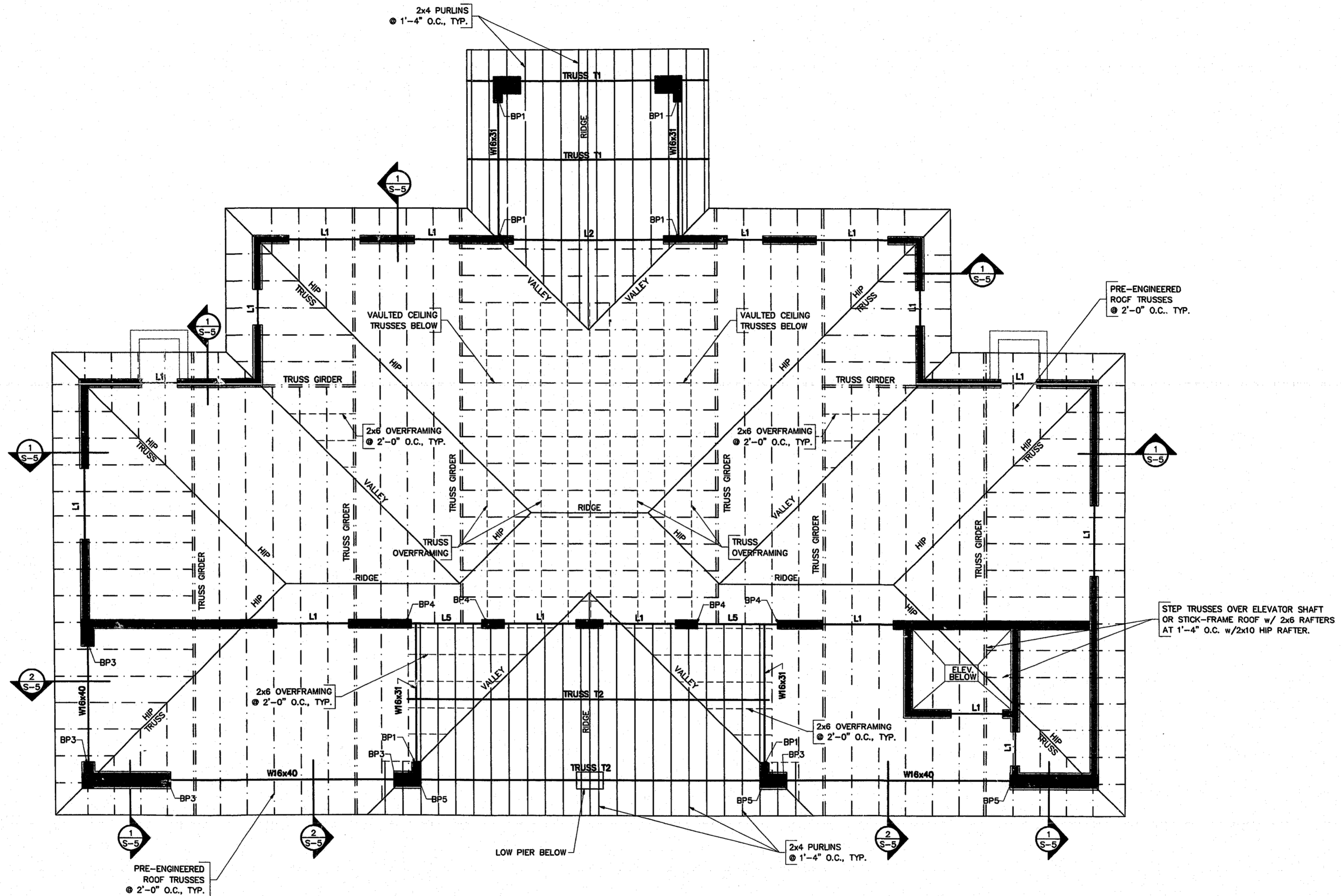

1
S-3 **ROOF FRAMING PLAN** $\frac{1}{8}'' = 1'-0''$

- NOTES:**
1. TRUSS BEARING ELEVATION: 10'-1 $\frac{1}{2}$ " A.F.F., U.N.O.
 2. ALL ROOF TRUSSES SPACED AT 2'-0" O.C., U.N.O.
 3. TOP OF STEEL BEAM ELEVATION: 10'-0" A.F.F., U.N.O.
 4. "L#" DENOTES LINTEL BEAM. REFER TO DETAIL 5/S-5 FOR LINTEL SCHEDULE.
 5. SOLID HATCHED WALLS DENOTE INTERIOR & EXTERIOR LOAD-BEARING WALLS.
 6. REFER TO ARCHITECT'S DRAWINGS FOR ALL WALL DIMENSIONS.
 7. "TRUSS T#" DENOTES TS-8x4x $\frac{3}{8}$ STEEL TUBE TRUSS. SEE ARCHITECT'S DRAWINGS FOR PROFILES AND DETAILS.
 8. "BP#" DENOTES STEEL BEARING PLATE AS FOLLOWS (SEE DETAIL 4/S-5):
 BP1: $\frac{1}{2}$ " x 7" x 7" PLATE
 BP2: $\frac{1}{2}$ " x 7" x 1'-2" PLATE
 BP3: $\frac{1}{2}$ " x 7" x 8" PLATE
 BP4: $\frac{1}{2}$ " x 7" x 7 $\frac{1}{2}$ " PLATE
 BP5: $\frac{1}{2}$ " x 6" x 6" PLATE

	STEWART ENGINEERING	©2000. All documents & calculations including computer files, drawings, and specifications prepared by Stewart Engineering, Inc. (SEI) are instruments of professional service intended for one-time use. They are subject to copyright & other property rights and shall remain the property of SEI. They are not to be copied, modified, or changed in any manner whatsoever nor assigned to a third party without prior written permission of Stewart Engineering, Inc.
	STRUCTURAL TRANSPORTATION CIVIL	
PO Box 12054 Research Triangle Park, NC 27709 Tel. 919.380.8750 Fax 919.380.8752		



125 N. Harrington St.
Raleigh, NC 27603
919/833-6413
919/836-1280 FAX
ClineDavisArch.com

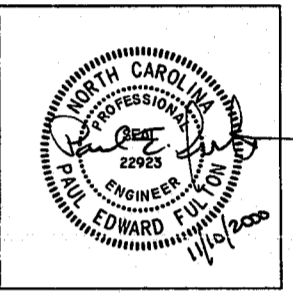

CARY TENNIS CENTER
Cary, North Carolina

Project 98018
Date NOV. 10, 2000
Revisions

Drawn By DWG
Checked By PEF
Content
ROOF FRAMING PLAN