

PATON / ZUCCHINO & ASSOCIATES, P.A.
 LANDSCAPE ARCHITECTURE/LAND PLANNING

Suite 101
 1001 Wade Avenue
 Raleigh, N.C. 27605
 Bus: (919) 834-8620
 Fax: (919) 828-7068
 www.paton-zucchino.com
 e-mail: pza@paton-zucchino.com

◆ ARCHITECT:
 CLINE DAVIS ARCHITECTS
 RALEIGH, NC

◆ TENNIS CONSULTANT:
 TRIANGLE TENNIS CONSULTANTS, INC.
 CARY, NC

◆ STRUCTURAL ENGINEER:
 DCF ENGINEERING
 CARY, NC

◆ CIVIL ENGINEER:
 H.J. GILLECE & ASSOCIATES
 CARY, NC

◆ GEOTECHNICAL ENGINEER:
 ECS CONSULTANTS, INC.
 CARY, NC

◆ ELECTRICAL ENGINEER:
 TRIANGLE ENGINEERING ASSOCIATES
 RALEIGH, NC

◆ OWNER:
 TOWN OF CARY
 CARY, NC

◆ PROJECT:
 CARY TENNIS CENTER

◆ SHEET TITLE:
 PRACTICE WALL

◆ Issue Date:

◆ Revision:

00-SP-018-A
APPROVED*
 SS 2/28/01
 TM 3/2/01
 *ELEVATION ONLY - NO STRUCTURAL

◆ Project Number:

◆ Sheet Number:

ST2

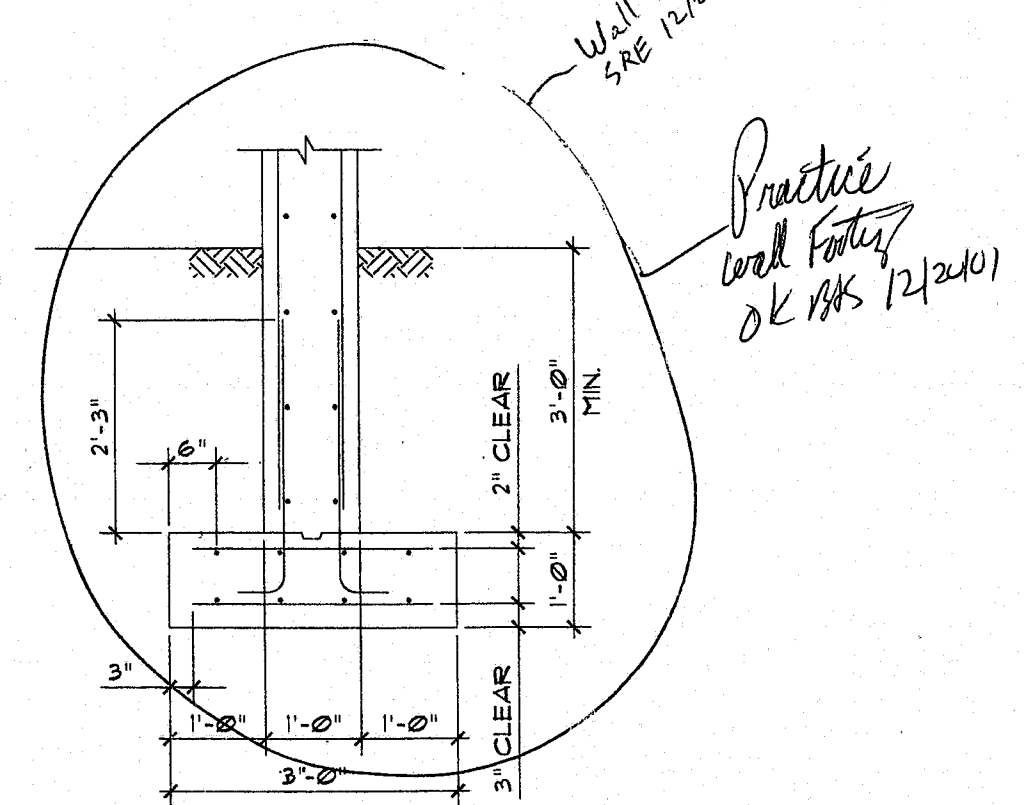
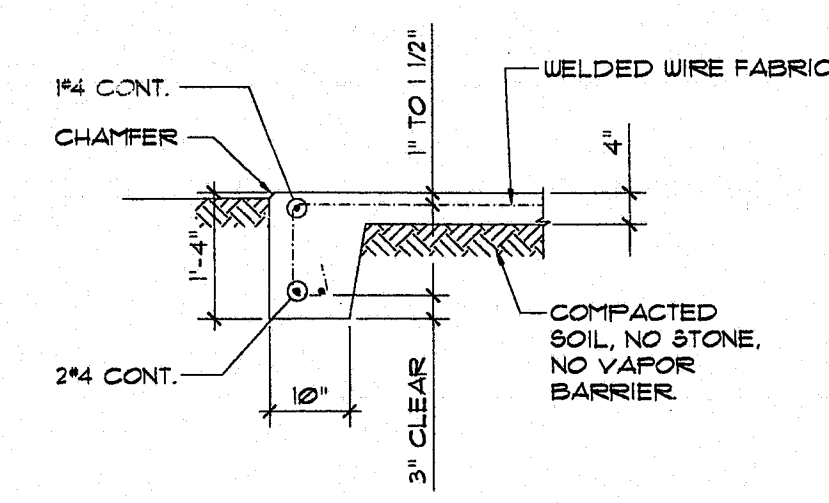
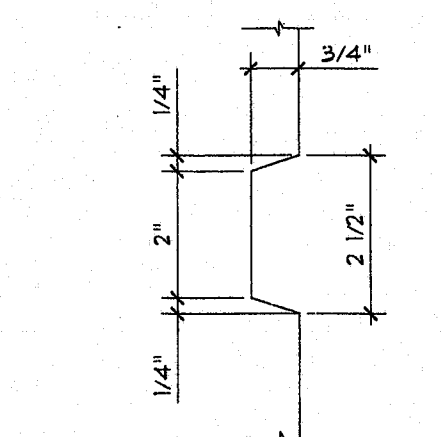
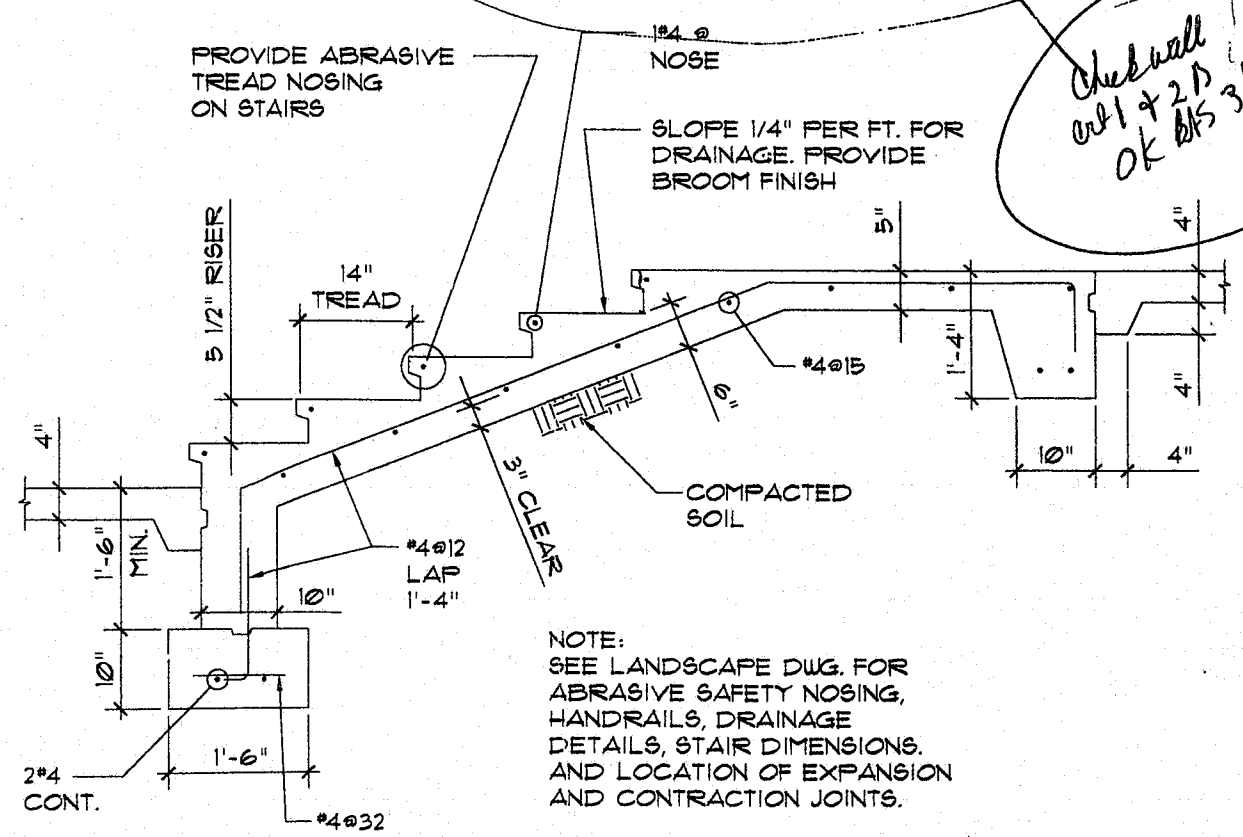
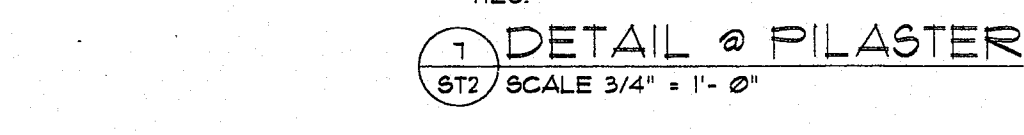
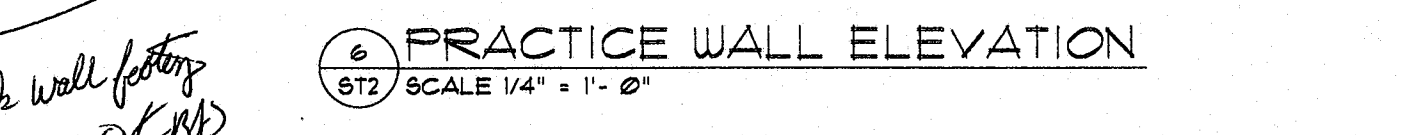
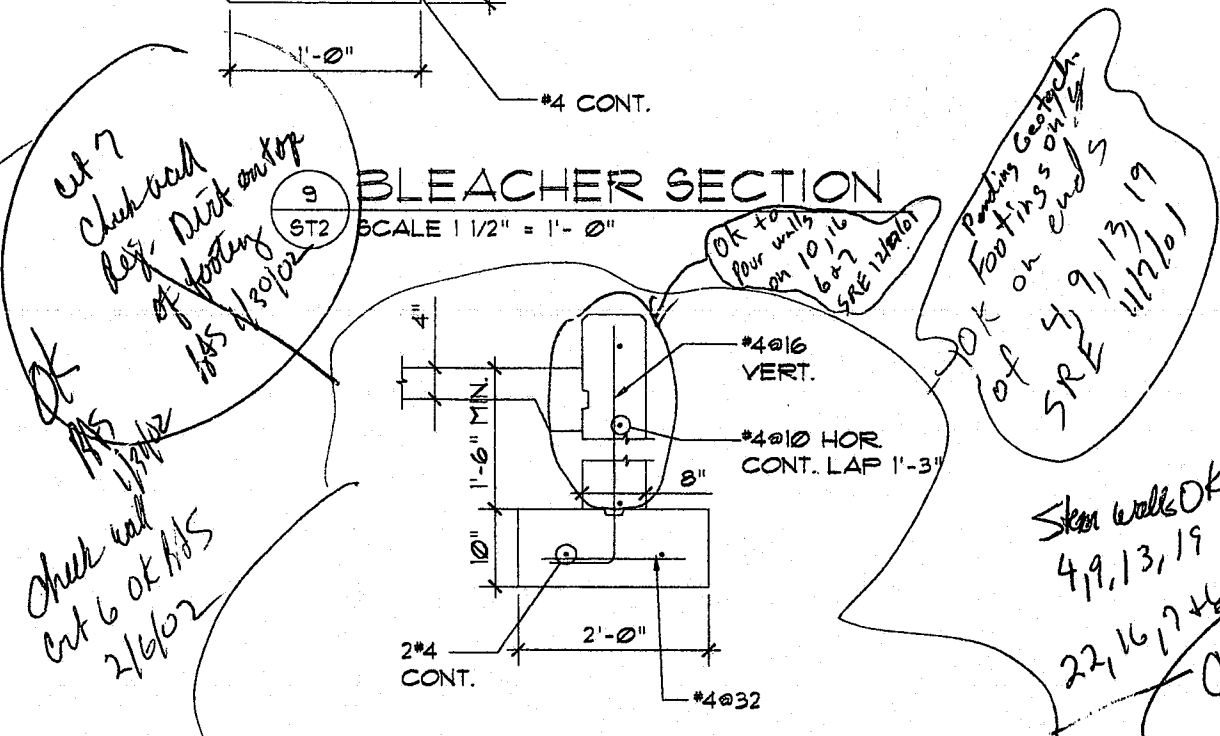
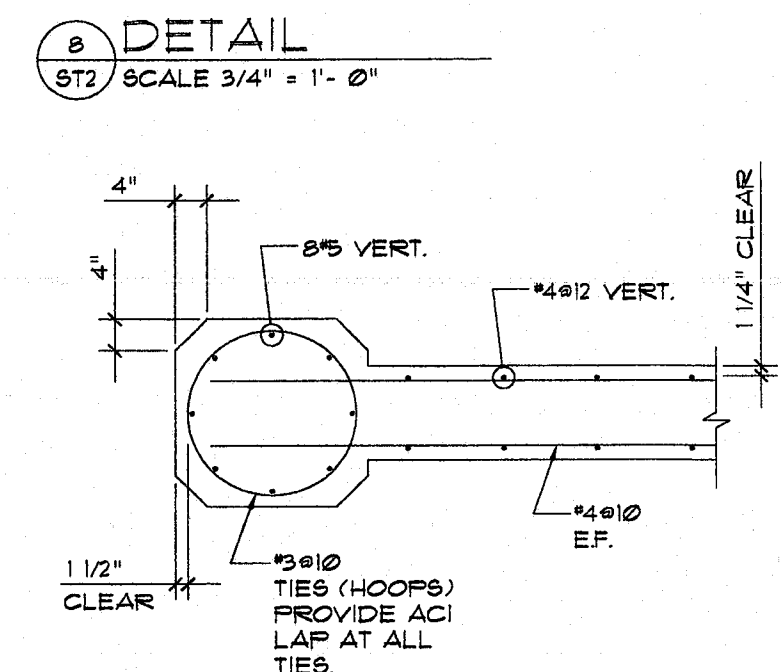
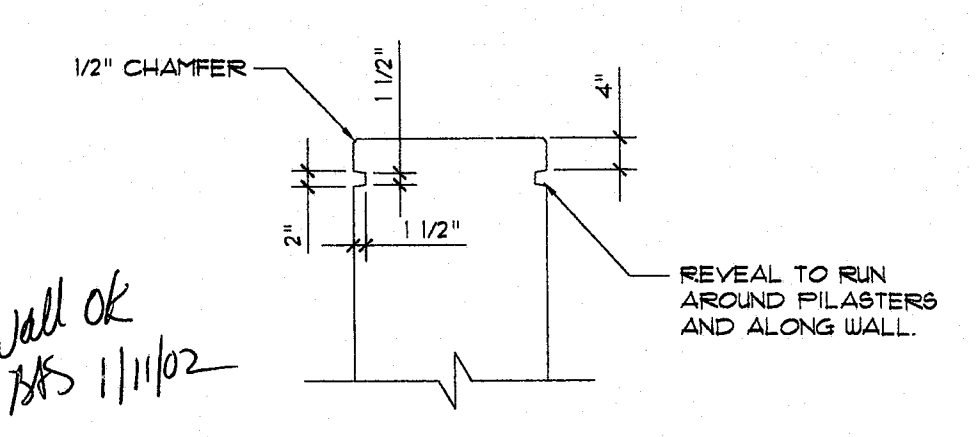
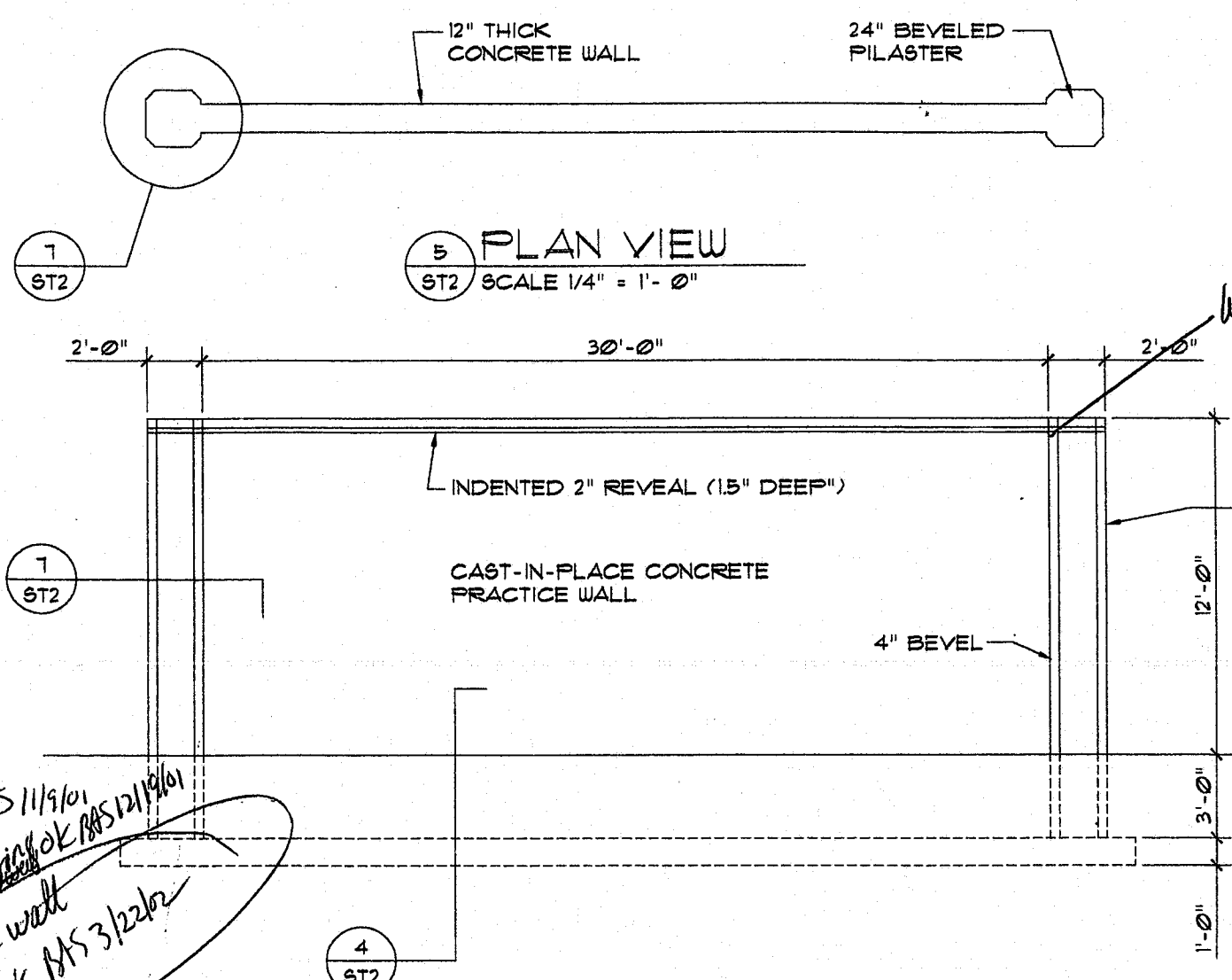
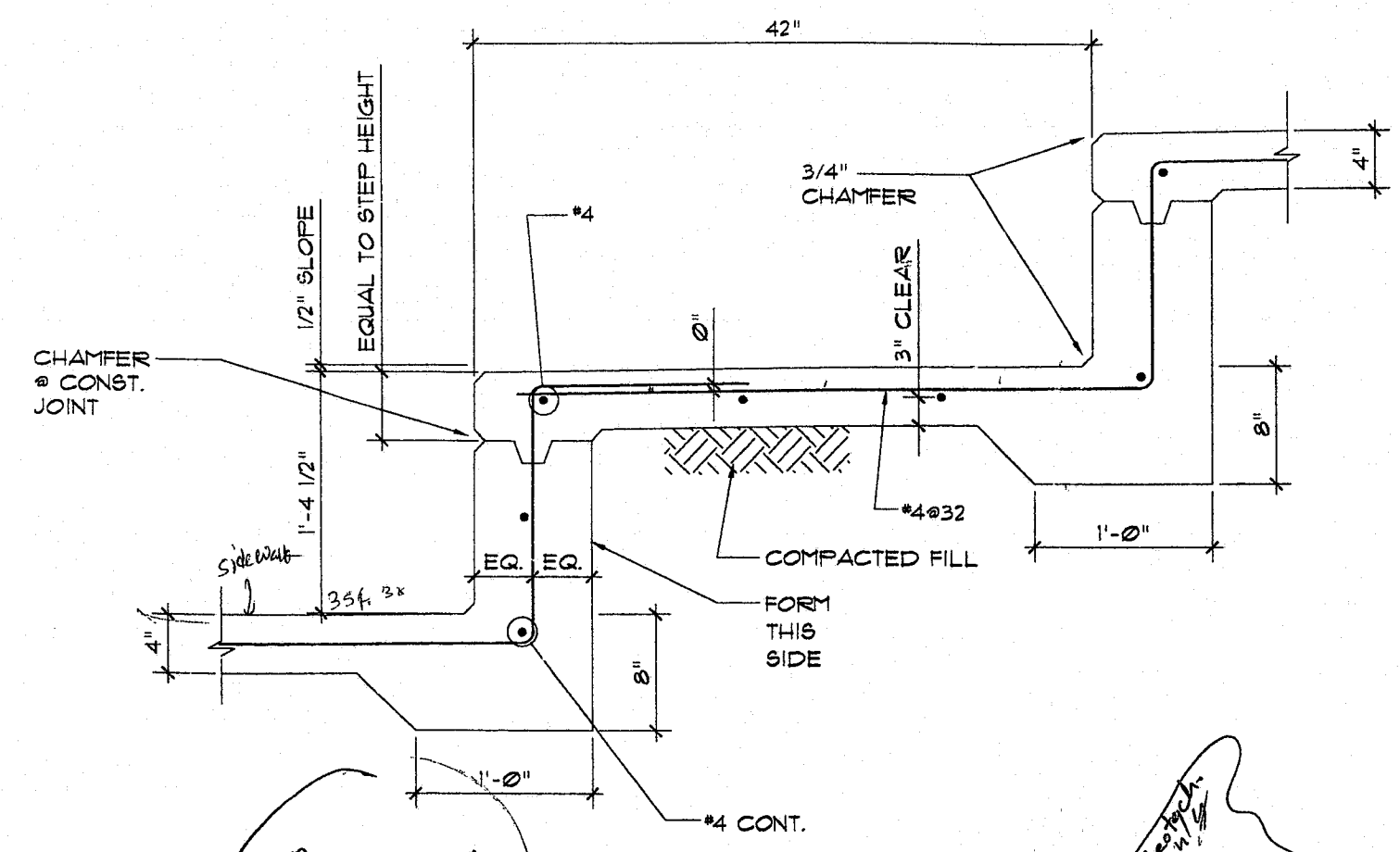

1 SECTION THRU STAIRS (TYP.)
 ST2 / SCALE 3/4" = 1'-0"

2 KEY DETAIL
 ST2 / SCALE 6" = 1'-0"

3 SECTION
 ST2 / SCALE 3/4" = 1'-0"

4 SECTION @ PRACTICE WALL
 ST2 / SCALE 3/4" = 1'-0"

Handwritten notes:
 up 7 Check wall
 Revis. Dist on top of footing
 SRS 1/30/01
 Check wall
 cut 6 OK SRS 2/6/02
 OK SRS 11/10/01
 OK SRS 10/11/01
 SRE 12/26/01
 OK SRS 11/12/01
 OK SRS 11/13/01
 SRE 11/26/01
 Check wall OK SRS 11/19/01
 4, 9, 13, 19
 Check wall OK SRS 12/19/01
 22, 16, 17
 Check wall OK SRS 3/22/02
 2A OK SRS 3/22/02
 Check wall footing OK SRS 3/12/02
 1-42 OK SRS 3/12/02

Handwritten note:
 Wall OK SRS 11/11/02

Handwritten note:
 Wall stay OK SRE 12/27/01

Handwritten note:
 Practice wall footing OK SRS 12/24/01