

\\Server1\CADFILES\2000\00-012\Structural\100-012603.dwg Thu Nov 09 18:34:40 2000 Stewart Engineering, Inc. - Nashville

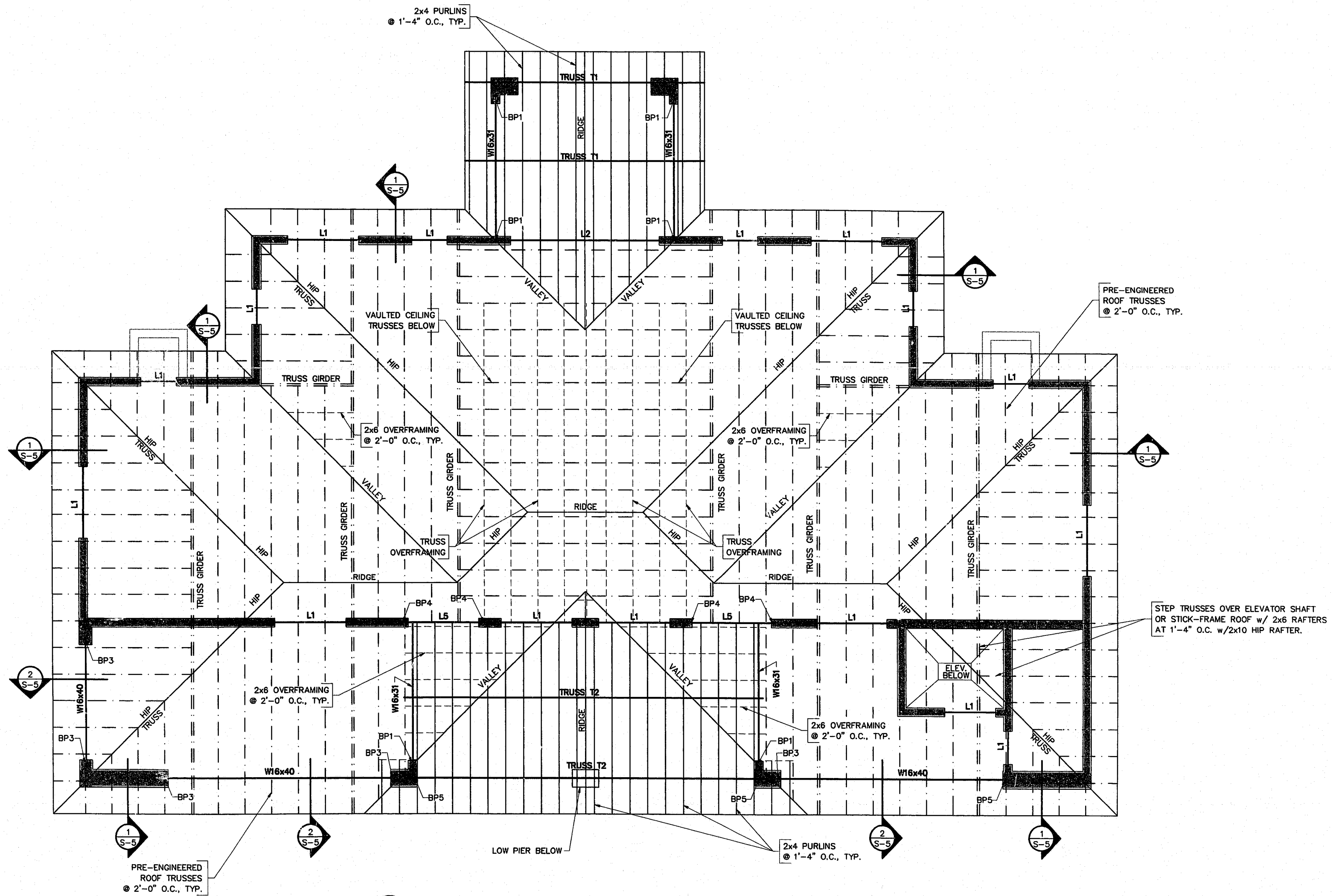

1 ROOF FRAMING PLAN 1/8" = 1'-0"

- NOTES:**
1. TRUSS BEARING ELEVATION: 10'-1 1/2" A.F.F., U.N.O.
 2. ALL ROOF TRUSSES SPACED AT 2'-0" O.C., U.N.O.
 3. TOP OF STEEL BEAM ELEVATION: 10'-0" A.F.F., U.N.O.
 4. "L#" DENOTES LINTEL BEAM. REFER TO DETAIL 5/S-5 FOR LINTEL SCHEDULE.
 5. SOLID HATCHED WALLS DENOTE INTERIOR & EXTERIOR LOAD-BEARING WALLS.
 6. REFER TO ARCHITECT'S DRAWINGS FOR ALL WALL DIMENSIONS.
 7. "TRUSS T#" DENOTES TS-8x4x1/2 STEEL TUBE TRUSS. SEE ARCHITECT'S DRAWINGS FOR PROFILES AND DETAILS.
 8. "BP#" DENOTES STEEL BEARING PLATE AS FOLLOWS (SEE DETAIL 4/S-5):
 - BP1: 1/2" x 7" x 7" PLATE
 - BP2: 1/2" x 7" x 1'-2" PLATE
 - BP3: 1/2" x 7" x 8" PLATE
 - BP4: 1/2" x 7" x 7 1/2" PLATE
 - BP5: 1/2" x 6" x 6" PLATE



125 N. Harrington St.
Raleigh, NC 27603
919/833-6413
919/836-1290 FAX
ClineDavisArch.com

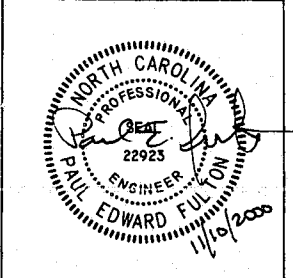

CARY TENNIS CENTER
Cary, North Carolina

Project 98018
Date NOV. 10, 2000
Revisions
Drawn By DWG
Checked By PEF
Content
ROOF FRAMING PLAN

20-59-018-4
APPROVED
DB 2/28/01

STEWART ENGINEERING
STRUCTURAL
TRANSPORTATION
CIVIL

PO Box 12054 Research Triangle Park, NC 27709
Tel. 919.380.8750 Fax 919.380.8752

©2000. All documents & calculations including computer files, drawings, and specifications prepared by Stewart Engineering, Inc. (SEI) are instruments of professional service intended for one-time use. They are subject to copyright & other property rights laws and shall remain the property of SEI. They are not to be copied, modified, or changed in any manner whatsoever nor assigned to a third party without prior written permission of Stewart Engineering, Inc.