

1
A103
1/4"=1'-0"

NORTHEAST ELEVATION

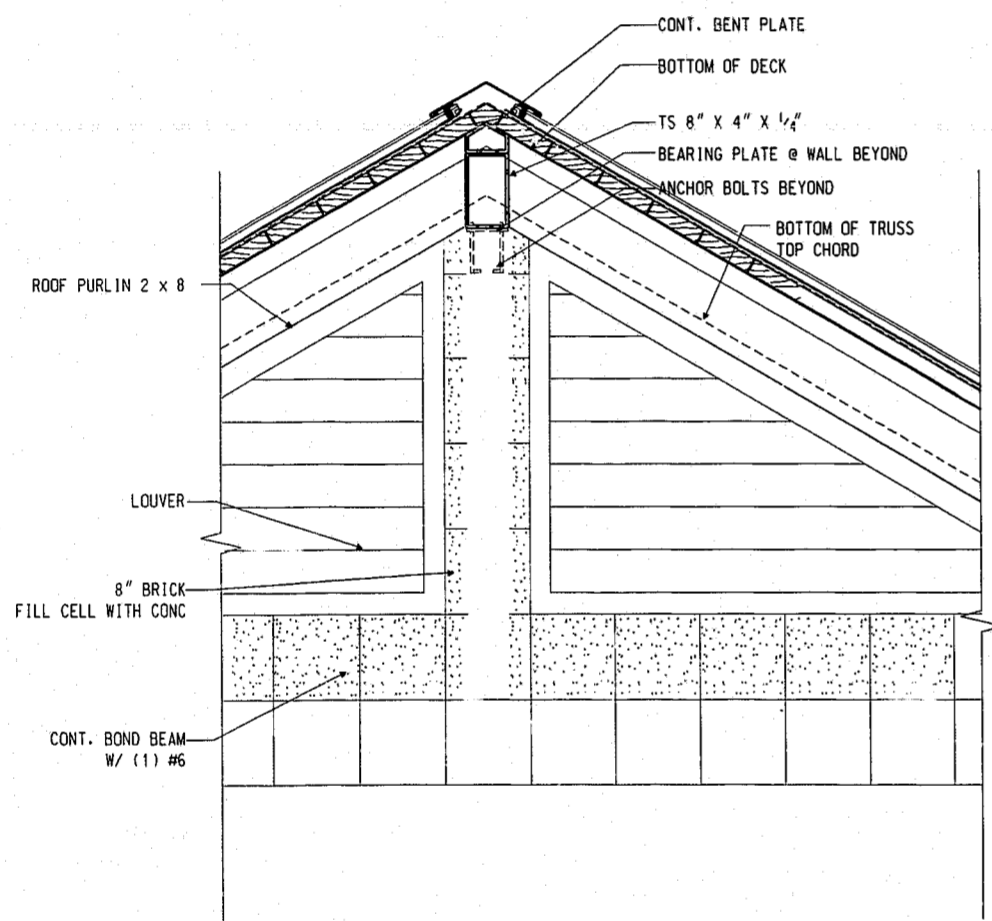

2
A103
1"=1'-0"

SECTION @ RIDGE

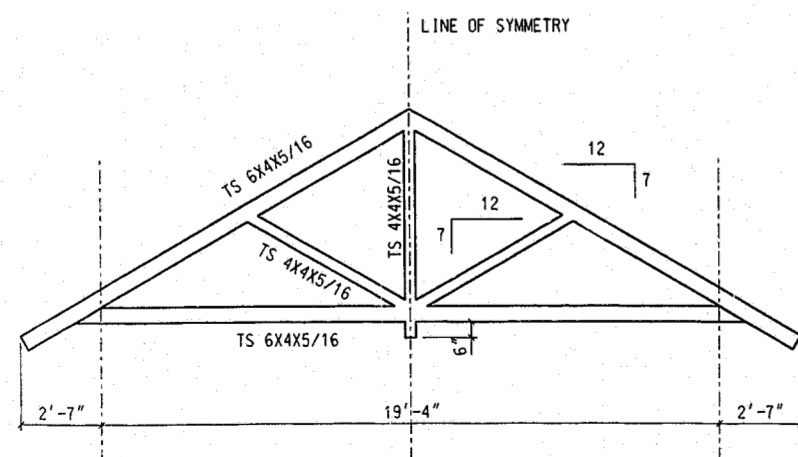

PROVIDE STEEL PLATE CAPS AT ALL EXPOSED ENDS

WELD ALL CONNECTIONS ALL THE WAY AROUND AND GRIND SMOOTH PRIOR TO PAINTING PER SECTION 09800

5
A103
1/4"=1'-0"

DETAIL OF T-2 TRUSS

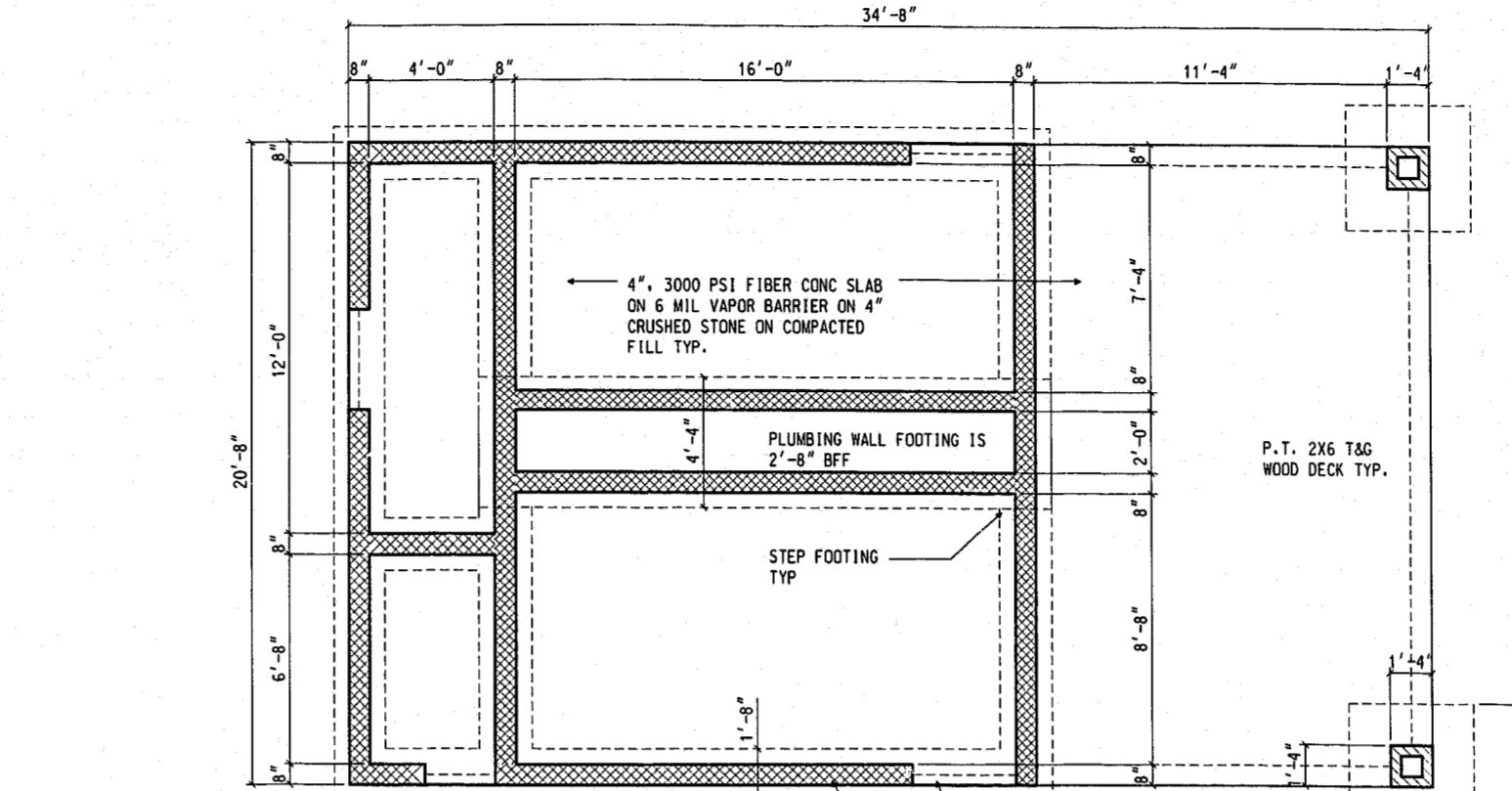

1'-8" X 1'-0" CONC. FOOTING @ 1'-4" BELOW FINISH FLOOR U.N.D. W/ (2) #4 CONT. AND #4 @ 24" O.C TYP.

TURN DOWN CON. SLAB AT DOORS

8" SOLID FILLED CMU FOUNDATION WALL BELOW GRADE (BRICK WHERE EXPOSED).

3
A103
1/4"=1'-0"

FOUNDATION PLAN

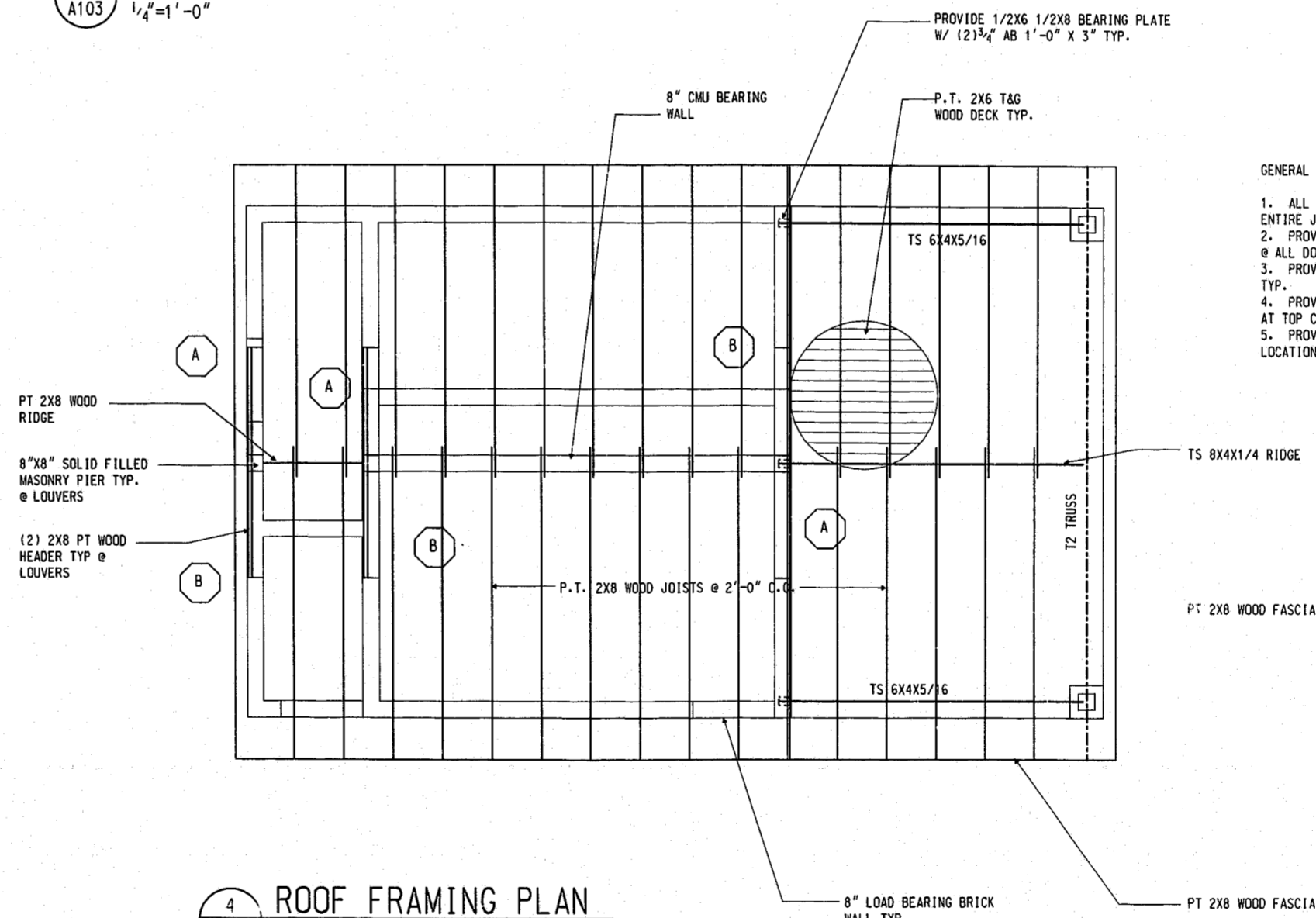

GENERAL NOTES:

1. ALL WELDS TO BE 3/16" FILET WELDS AROUND ENTIRE JOINT U.N.D.
2. PROVIDE 8" BRICK BOND BEAM W/ (2) #6 TYP. @ ALL DOOR HEADS.
3. PROVIDE (2) 2X8 PT HEADER @ LOUVERS TYP.
4. PROVIDE 8" BOND BEAM W/ (2) #6 TYP AT TOP COURSE OF MASONRY WALLS.
5. PROVIDE #1 GRADE LUMBER AT ALL EXPOSED LOCATIONS.

4
A101
1/4"=1'-0"

ROOF FRAMING PLAN

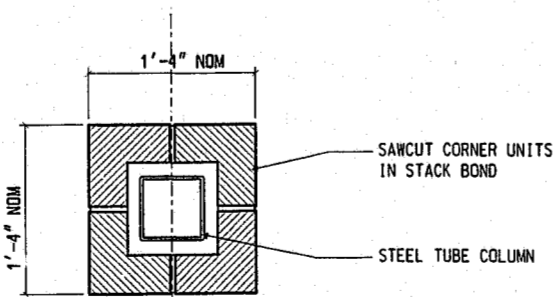

6
A103
1"=1'-0"

PLAN AT COLUMN

GENERAL NOTES:

1. T.O. FOOTING TO BE 1'-4" BFF.
2. PLUMBING WALL FOOTING TO BE 2'-8" BFF.

**•PATON/
ZUCCHINO
& ASSOCIATES, P.A.**
LANDSCAPE ARCHITECTURE
AND LAND PLANNING
200 North West Street
Raleigh, N.C. 27603
Bus. (919) 834-8620
Fax. (919) 828-7068
www.paton-zucchino.com
email:pz@paton-zucchino.com

• Architect:
**CLINE DAVIS
ARCHITECTS**

• Architect (Shelter):
**CHERRY HUFFMAN
ARCHITECTS**

• Tennis Consultant:
**TRIANGLE TENNIS
CONSULTANTS,
INC.**

• PME Engineer:
**THE
WOOTEN
COMPANY**

• Civil Engineer:
**H.J. GILLECE
& ASSOCIATES**

• Irrigation Engineer:
**SMITH TURF
& IRRIGATION**

• Geotechnical Engineer:
**ECS CONSULTANTS,
INC.**

• Owner:
**TOWN OF
CARY
CARY, NORTH
CAROLINA**

• Project:
**CARY
TENNIS
CENTER**

• Sheet Title:
**Ceiling & Framing
Plans**

• Issue Date:
11/11/00

• Revisions:

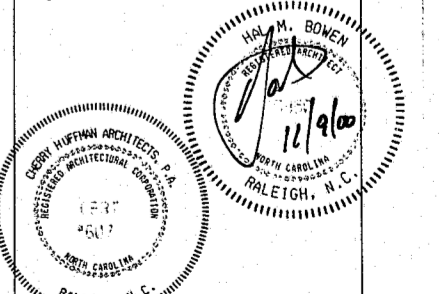

CO-SP-018-A
APPROVED
11/25/01

• Project Number:
00-SP-018-Acom1

• Sheet Number:
A103