

VICINITY MAP SCALE 1"=500'

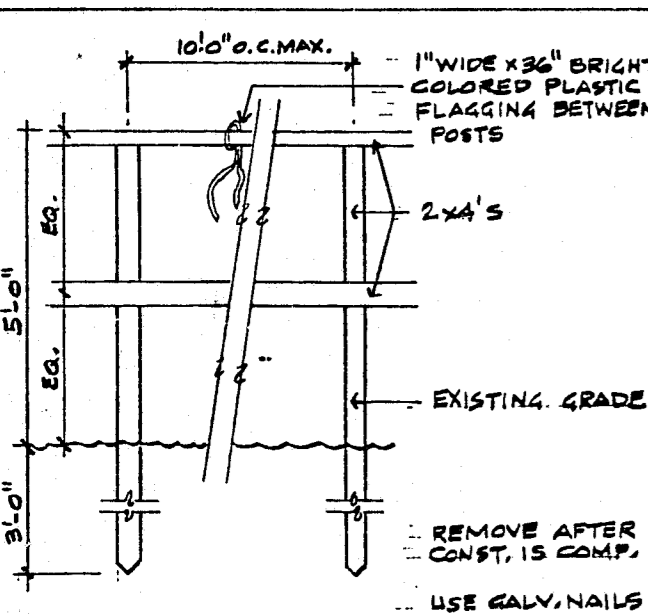
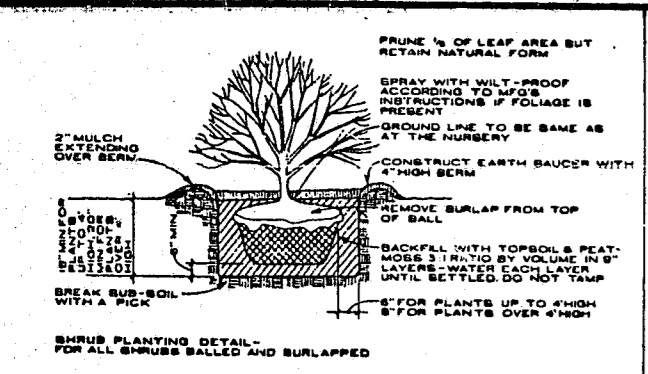
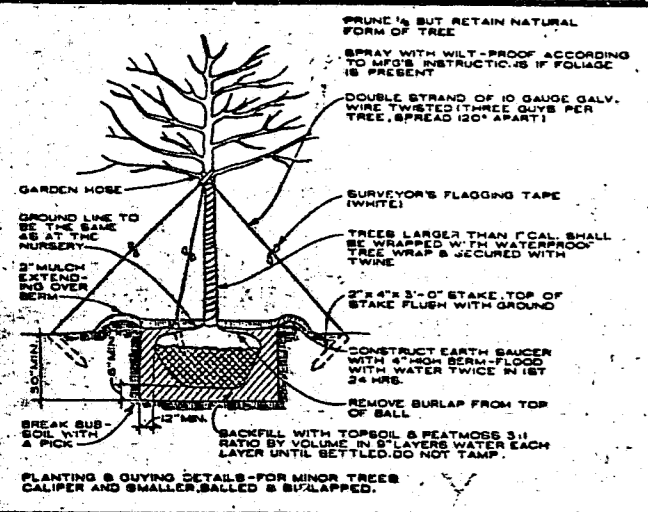

TEMP. TREE PROTECTION FENCES

PLANT LIST							
KEY	QUANTITY	BOTANICAL NAME	COMMON NAME	CALIPER	HEIGHT	ROOT	SPACING
AS	10	ACER RUBRUM	RED MAPLE	2.5"	12-14'	B&B	A.S.
NC	124	MYRTICA CERIFERA	WAX MYRTLE	18"	3 GAL	3' O.C.	
AX	16	ABELLIA XGRANDIFLORA	EDWARD COUCHER ABELIA	18"	3 GAL	3' O.C.	

NOTES:

1. ALL PLANT MATERIAL SHALL MEET OR EXCEED AAN STANDARDS FOR SIZE AND QUALITY.
2. ALL AREAS DISTURBED DURING CONSTRUCTION SHALL BE SEEDED WITH GRASS OR MULCHED WITH PINE STRAW AS NOTED.
3. ALL NEW TREES AND SHRUBS SHALL BE MULCHED WITH PINE STRAW, 1" TO 3" THICK.
4. EXISTING TREES WHICH ARE BEING USED FOR REQUIRED PLANTING SHALL BE PROTECTED WITH BARRICADES AS INDICATED.
5. EXISTING TREES WHICH ARE NOT BEING USED FOR REQUIRED PLANTING AND REMAIN UNDAMAGED DURING CONSTRUCTION, MAY BE SUBSTITUTED FOR NEW TREES IF INSPECTED AND APPROVED BY THE TOWN OF CARY PRIOR TO THE BEGINNING OF LANDSCAPE WORK.
6. EXISTING VEGETATION IN THE SETBACK AREAS SHALL BE SELECTIVELY THINNED AS DIRECTED BY THE OWNER.

SITE DATA	
TOTAL AREA OF SITE	0.951 AC.
PHASE I	
TOTAL AREA	0.600 AC.
ZONING	B-2
BUILDING AREA	4700 SQ. FT.
PARKING REQUIRED	12 SPACES
PARKING PROVIDED	16 SPACES
HANDICAP PARKING REQ.	1 SPACES
HANDICAP PARKING PROV.	1 SPACES
TOTAL IMPERVIOUS AREA	0.317 AC.
PHASE II	
TOTAL AREA	0.351 AC.
ZONING	B-2
BUILDING AREA	2484 SQ. FT.
PARKING REQUIRED	7 SPACES
PARKING PROVIDED	12 SPACES
HANDICAP PARKING REQ.	0 SPACES
HANDICAP PARKING PROV.	0 SPACES
TOTAL IMPERVIOUS AREA	0.165 AC.

- NOTES:
1. PROPERTY IS LOCATED IN FLOOD ZONE "C".
 2. ALL CONSTRUCTION SHALL BE DONE IN ACCORDANCE WITH TOWN OF CARY STANDARDS.
 3. ALL DIMENSIONS ARE FACE OF CURB, FACE OF BUILDING, OR EDGE OF WALK UNLESS OTHERWISE NOTED.
 4. ALL DUMPSTER SCREENS SHALL MEET TOWN OF CARY STANDARDS.
- BUFFER LANDSCAPE FOR PHASE II SHALL BE DONE AT THE SAME TIME AS PHASE I.

ALL WORK INDICATED ON THIS SHEET SHALL BE DONE BY THE OWNER EXCEPT FOR THE TEMPORARY TREE PROTECTION FENCE WHICH SHALL BE DONE BY THE CONTRACTOR.

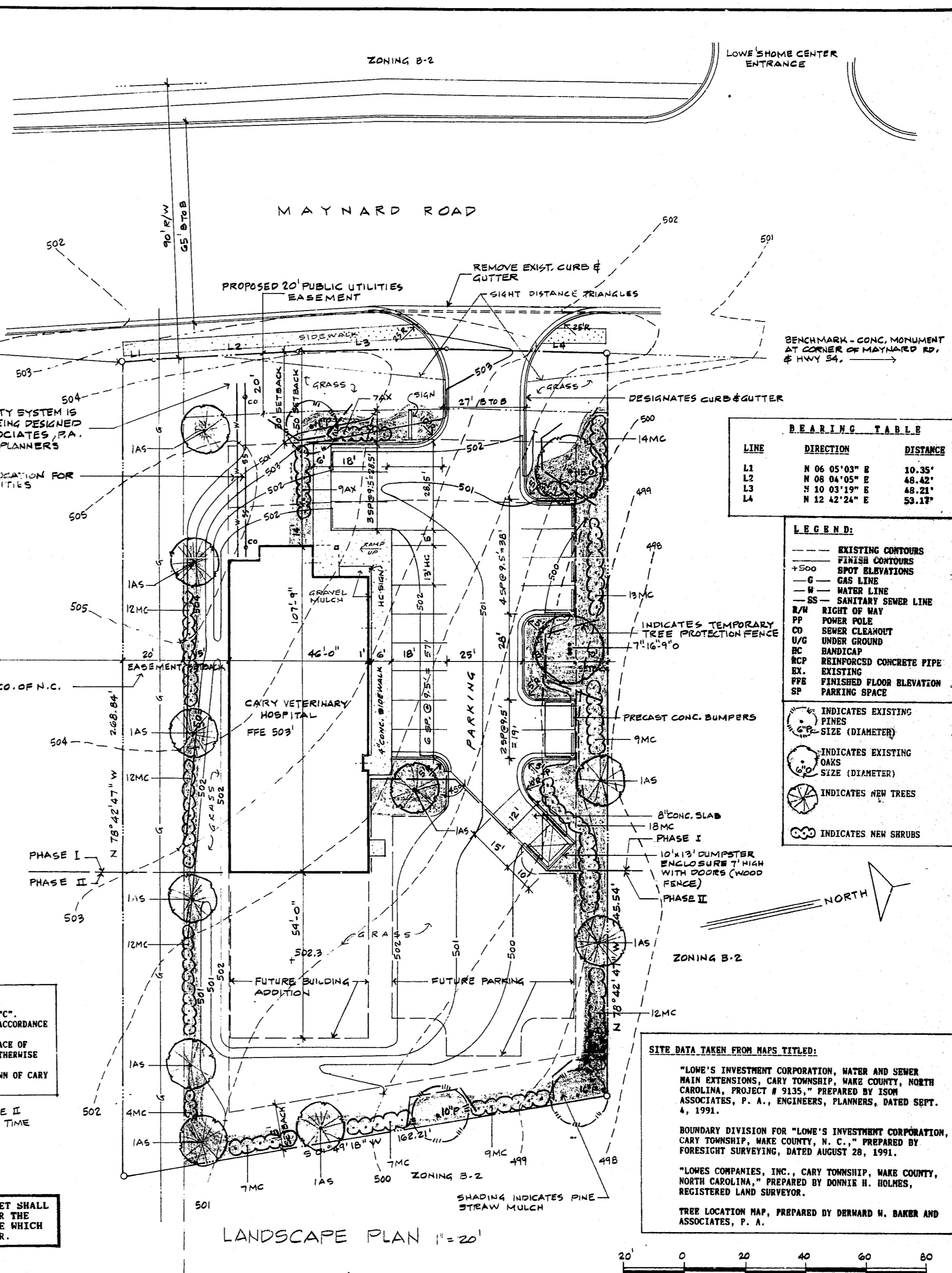

LANDSCAPE PLAN 1"=20'

BEARING TABLE		
LINE	DIRECTION	DISTANCE
L1	N 06 05' 03" E	10.35'
L2	N 08 04' 05" E	48.42'
L3	N 10 03' 19" E	48.21'
L4	N 12 42' 24" E	53.17'

- LEGEND:
- EXISTING CONTOURS
 - FINISH CONTOURS
 - SPOT ELEVATIONS
 - GAS LINE
 - WATER LINE
 - SANITARY SEWER LINE
 - RIGHT OF WAY
 - POWER POLE
 - SEWER CLEANOUT
 - UNDER GROUND
 - HANDICAP
 - REINFORCED CONCRETE PIPE
 - EXISTING
 - FINISHED FLOOR ELEVATION
 - PARKING SPACE
- INDICATES EXISTING PINES (DIAMETER)
- INDICATES EXISTING OAKS (DIAMETER)
- INDICATES NEW TREES
- INDICATES NEW SHRUBS

SITE DATA TAKEN FROM MAPS TITLED:

"LOWE'S INVESTMENT CORPORATION, WATER AND SEWER MAIN EXTENSIONS, CARY TOWNSHIP, WAKE COUNTY, NORTH CAROLINA, PROJECT # 9135," PREPARED BY ISOM ASSOCIATES, P. A., ENGINEERS, PLANNERS, DATED SEPT. 4, 1991.

BOUNDARY DIVISION FOR "LOWE'S INVESTMENT CORPORATION, CARY TOWNSHIP, WAKE COUNTY, N. C." PREPARED BY FORESIGHT SURVEYING, DATED AUGUST 28, 1991.

"LOWES COMPANIES, INC., CARY TOWNSHIP, WAKE COUNTY, NORTH CAROLINA," PREPARED BY DONNIE H. HOLMES, REGISTERED LAND SURVEYOR.

TREE LOCATION MAP, PREPARED BY DERWARD H. BAKER AND ASSOCIATES, P. A.



FLY THE CONSTRUCTION CO.
GENERAL CONTRACTOR
RALEIGH, NORTH CAROLINA

CARY VETERINARY HOSPITAL
NORTHEAST MAYNARD ROAD
CARY, N. C.

DATE	4 24 FEB 1992
DATE	29 OCT 1991
DATE	20 NOV 1991
DATE	6 DEC 1991
DATE	15 JAN 1992



LANDSCAPE PLAN
TRUMAN L. NEWBERRY JR.
ARCHITECT
6013 WILCOX DEAN ROAD RALEIGH, N.C. 27604

SHEET NO.
L.1