

VICINITY MAP
SCALE 1" = 1000'

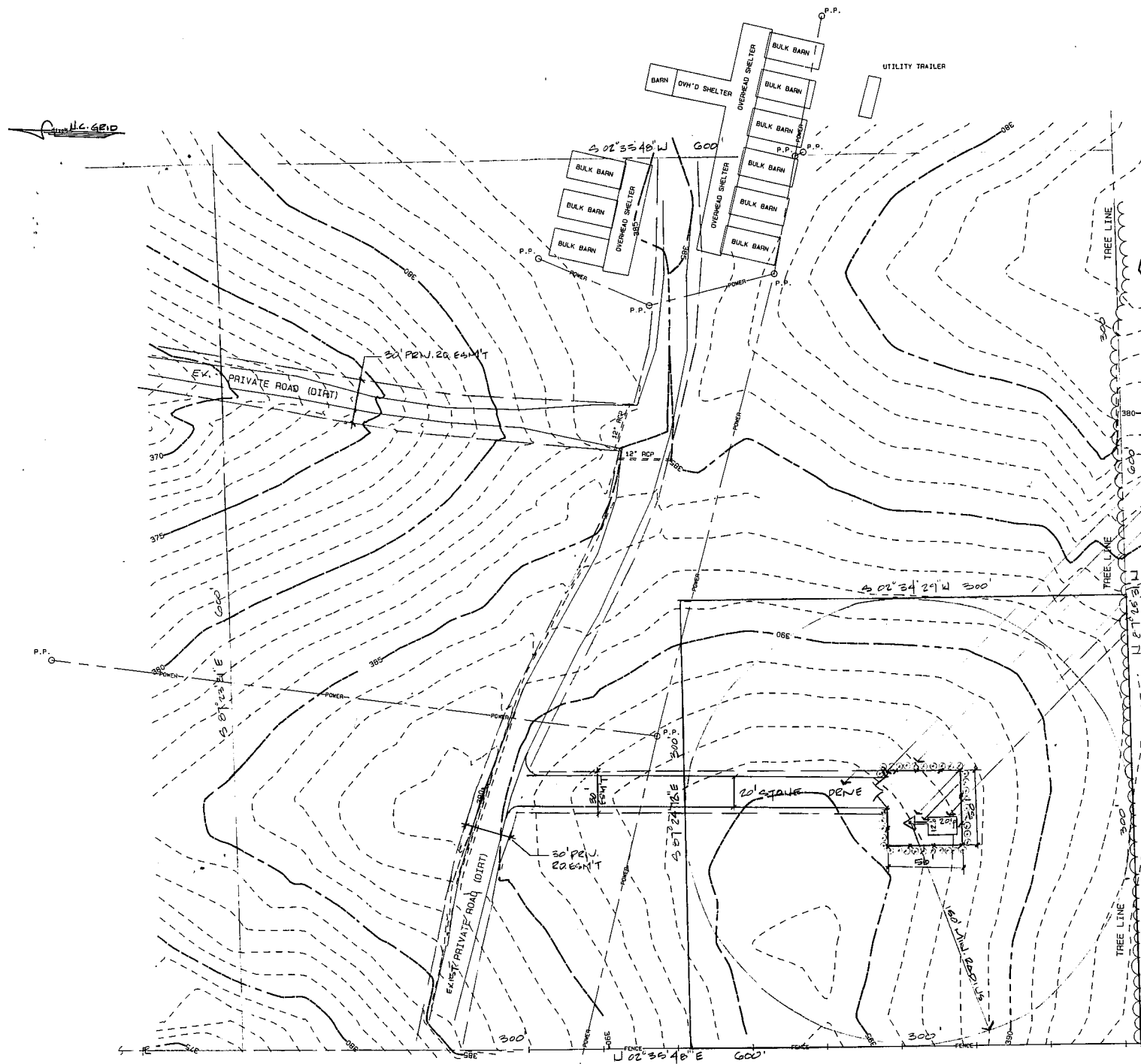

APPROVED
DATE: 2-8-89
BY: Phil Day
TOWN OF CARY
ENGINEERING DEPARTMENT

- GALVANIZED STEEL OVER 4 MIL. PIPE INSIDE FENCE & DRIVE
- GALVANIZED LINK W/ 3 STRANDS BARBED WIRE
- WAX MYRTLE (TOP) 5'-9" HIGH @ 4' OC
- CENTER OF 150' TOWER (Tower to be self-supporting)
- CABLE BRIDGE
- 2"x20' FIBERGLASS EQUIP. ENCLOSURE

TOWN OF CARY
RES. BOARD 10-19-88
COUNCIL 1-12-89 R.R.
USD 1-27-89 R.L.

SUMMARY
ZONING: R-30
TRACT ACRES: 2.07 AC.
TAX MAP: 455
PARCEL No. 8: PART OF 23
DENuded AREA: 3100 S.F.

NOTE: THE NOTED 2.07 ACRE AREA SHOWN ON PLAN IS TO BE LEASED TO CELLULAR ONE

PROPERTY OWNER: OMER G. FERRELL
ROUTE 1 BOX 29
MORRISVILLE, NC 27560

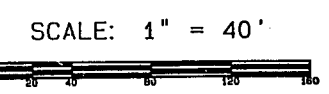

NOT RELEASED FOR CONSTRUCTION



BANK
BASS, NIXON & KENNEDY, INC., CONSULTING ENGINEERS
919 / 851-4422 / 7416 CHAPEL HILL ROAD, RALEIGH, N. C. 27607

NO.	DATE	NO.	DATE
1	1-21-89	1	1-21-89
2	1-21-89	2	1-21-89

CELLULAR ONE - CARPENTER CELL
CITY OF RALEIGH, WAKE COUNTY, NORTH CAROLINA