

issued for  
**CONSTRUCTION DOCUMENTS**  
(ISSUED FOR PERMITS)  
date  
AUGUST 21, 2015

number	item	date
▲	Agency Review	01/08/2016
▲	Agency Resubmittal	04/23/2016
▲	Town of Cary Resubmittal	06/22/2016

key plan

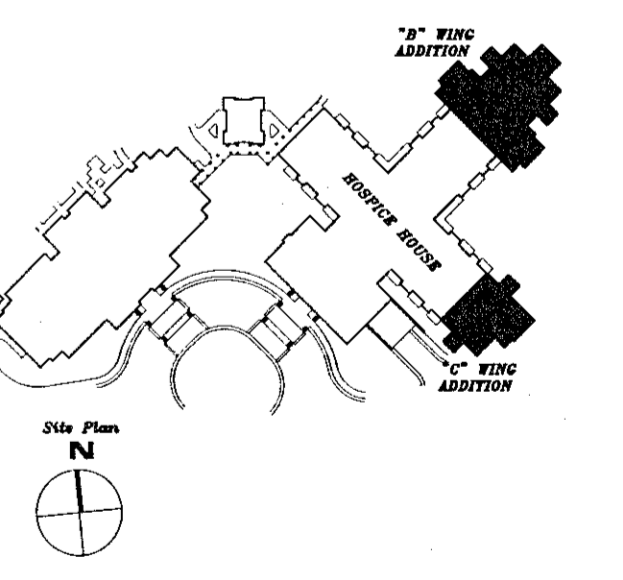

town of cary approval

16-SP-014  
HTE#: 16-1062  
Approved by the Town of Cary  
Development Review Committee

Planner: DRG Date: 9/19/16

sheet title  
**ANNOTATION FLOOR PLAN**

sheet number

**A2.1.2**

drawn by: RTC  
checked by: TMW

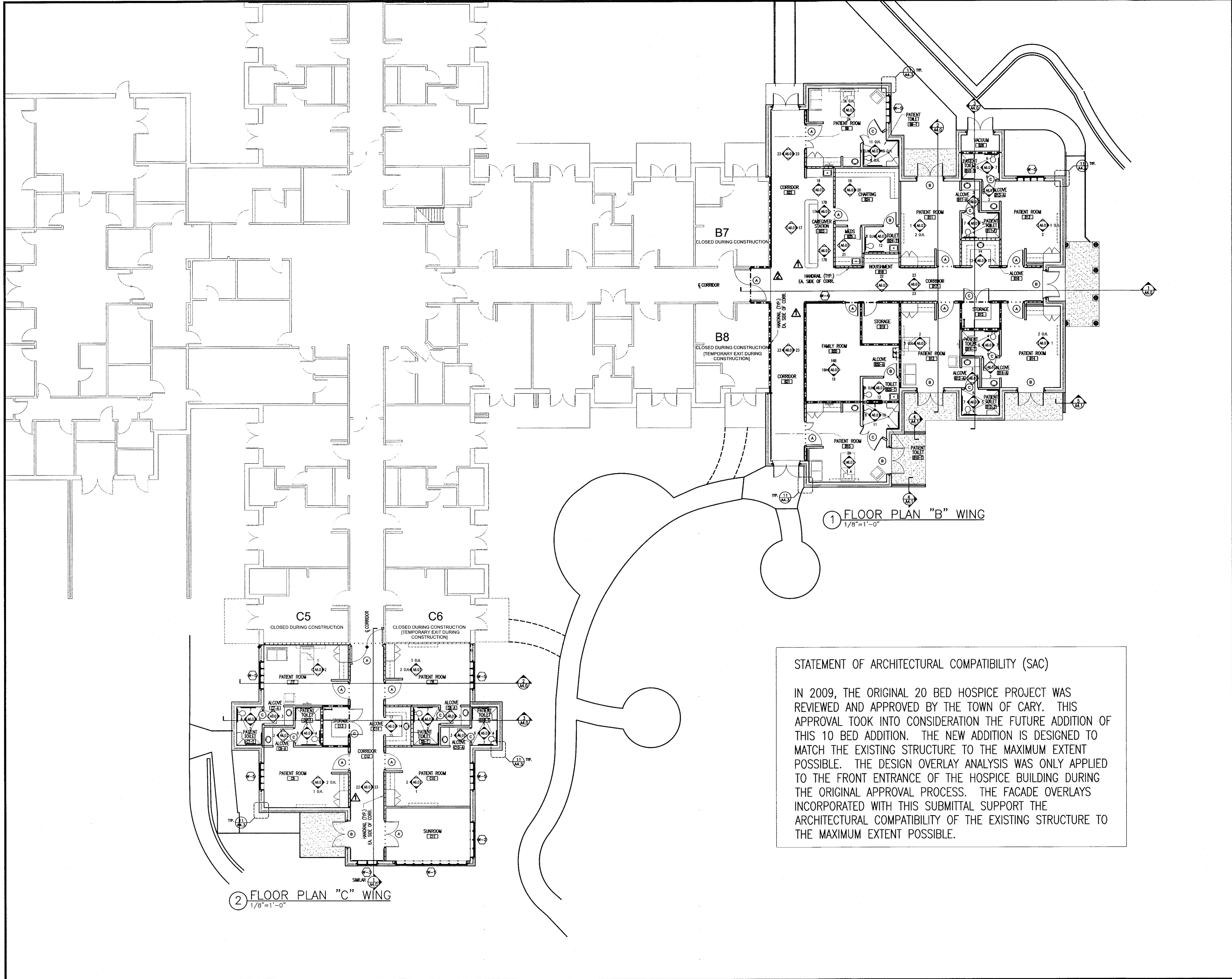

1 FLOOR PLAN "B" WING  
1/8"=1'-0"

2 FLOOR PLAN "C" WING  
1/8"=1'-0"

**STATEMENT OF ARCHITECTURAL COMPATIBILITY (SAC)**

IN 2009, THE ORIGINAL 20 BED HOSPICE PROJECT WAS REVIEWED AND APPROVED BY THE TOWN OF CARY. THIS APPROVAL TOOK INTO CONSIDERATION THE FUTURE ADDITION OF THIS 10 BED ADDITION. THE NEW ADDITION IS DESIGNED TO MATCH THE EXISTING STRUCTURE TO THE MAXIMUM EXTENT POSSIBLE. THE DESIGN OVERLAY ANALYSIS WAS ONLY APPLIED TO THE FRONT ENTRANCE OF THE HOSPICE BUILDING DURING THE ORIGINAL APPROVAL PROCESS. THE FACADE OVERLAYS INCORPORATED WITH THIS SUBMITTAL SUPPORT THE ARCHITECTURAL COMPATIBILITY OF THE EXISTING STRUCTURE TO THE MAXIMUM EXTENT POSSIBLE.