

ALL RIGHTS RESERVED. THIS DRAWING AND THE DESIGN SHOWN THEREON ARE COPYRIGHTED AS PROVIDED BY THE LAWS OF THE UNITED STATES AND ARE THE PROPERTY OF GMK ASSOCIATES. ARCHITECTURAL, ENGINEERING, ANYONE REPRODUCING, REPRODUCING OR CARRYING TO BE REPRODUCED THE WHOLE OR PART OF THESE DRAWINGS OR THE DESIGN THEREON WITHOUT PERMISSION OF THE ARCHITECT WILL BE SUBJECT TO LEGAL ACTION.

consultants



CARY, NC  
project name  
Hospice Additions  
project address  
200 Hospice Circle  
Raleigh, NC 27607  
NCDHHS project number  
TBD  
SCD project number  
16-12194-01A  
A/E project number  
14042.01

seals/signature

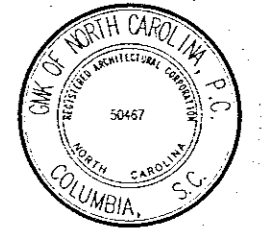

Issued for  
CONSTRUCTION DOCUMENTS  
(ISSUED FOR PERMITS)  
date  
AUGUST 21, 2015

number	item	date
▲	Agency Review	01/08/2016
▲	Agency Reapproved	04/28/2016
▲	Town of Cary Reapproved	06/20/2016

key plan

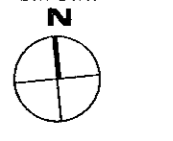
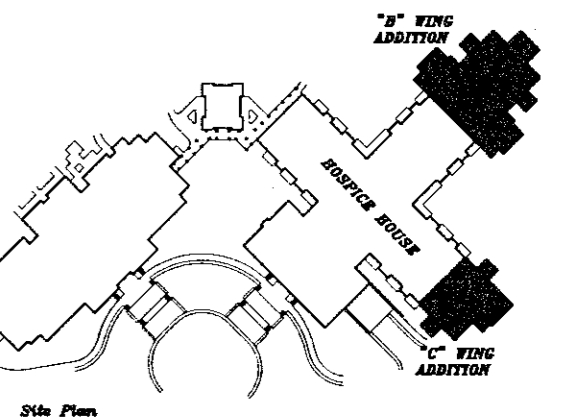

town of cary approval

16-SP-014  
HTE#: 16-1062  
Approved by the Town of Cary  
Development Review Committee

Planner: DRL Date: 9/17/16

sheet title  
OVERLAY 1

sheet number

**A11.1**

drawn by: SRN  
checked by: JER

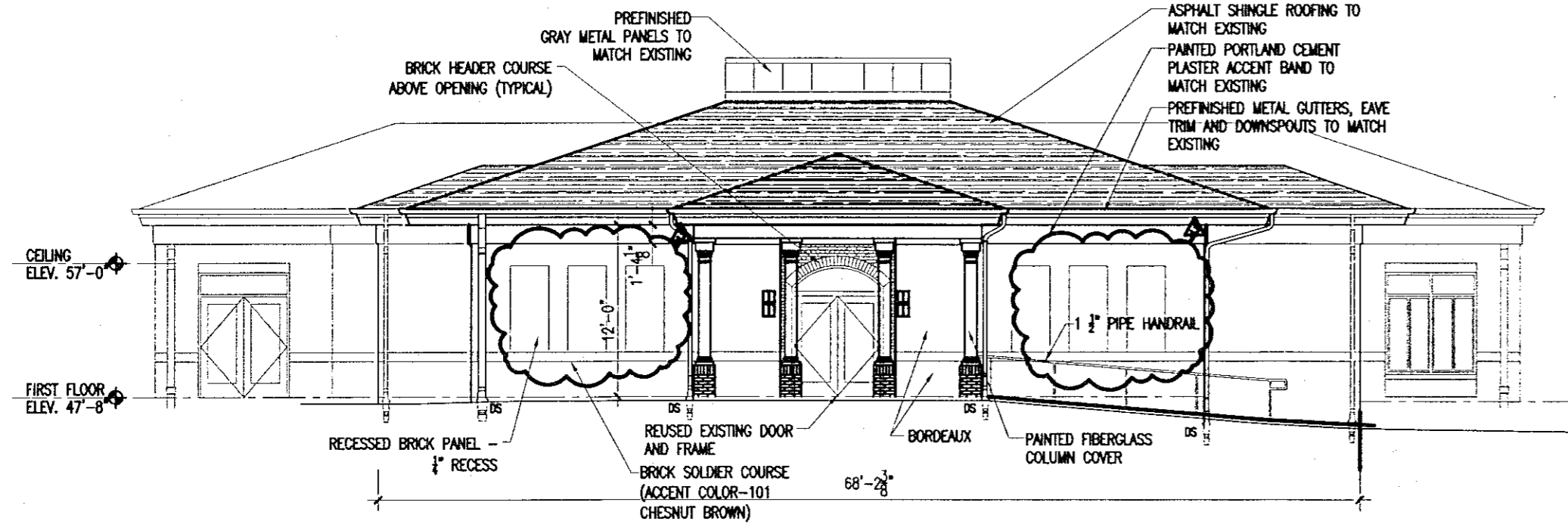

① EAST ELEVATION "B" WING  
1/8"=1'-0"

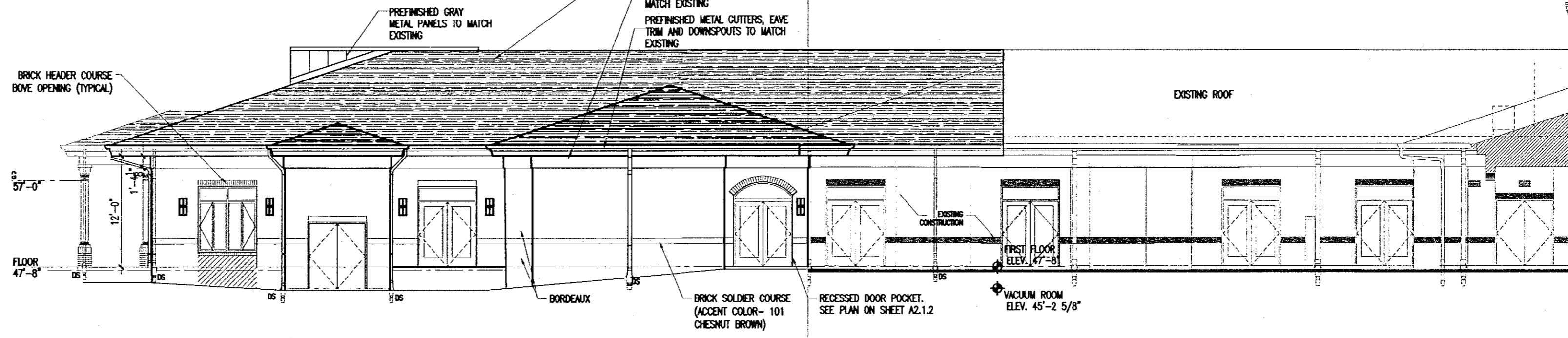

② NORTH ELEVATION "B" WING  
1/8"=1'-0"

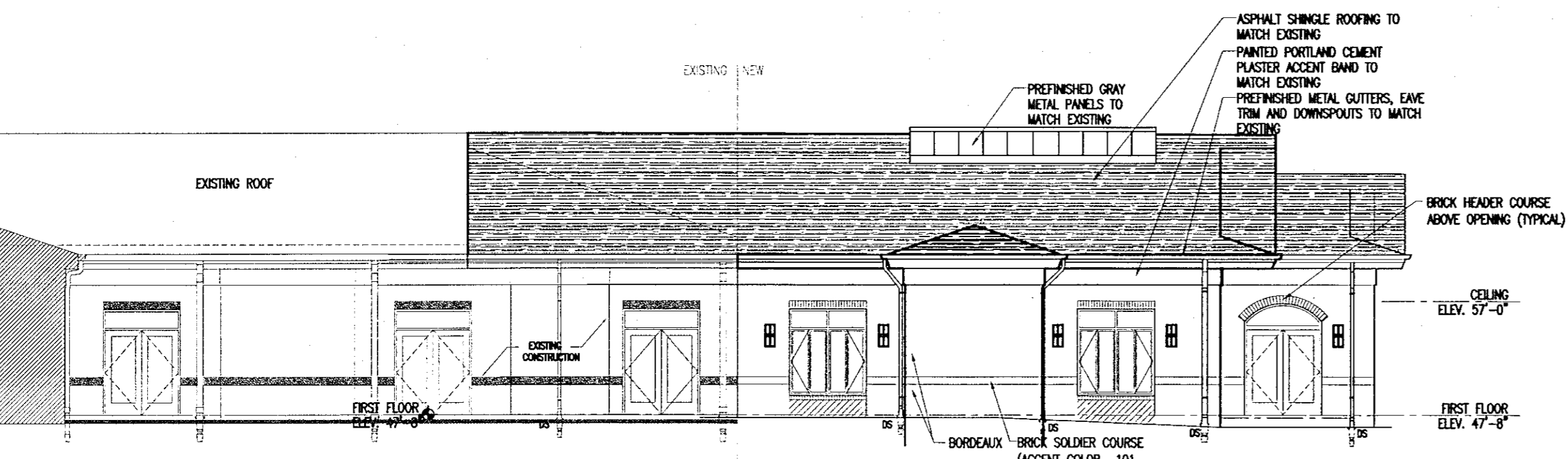

③ WEST ELEVATION "C" WING  
1/8"=1'-0"

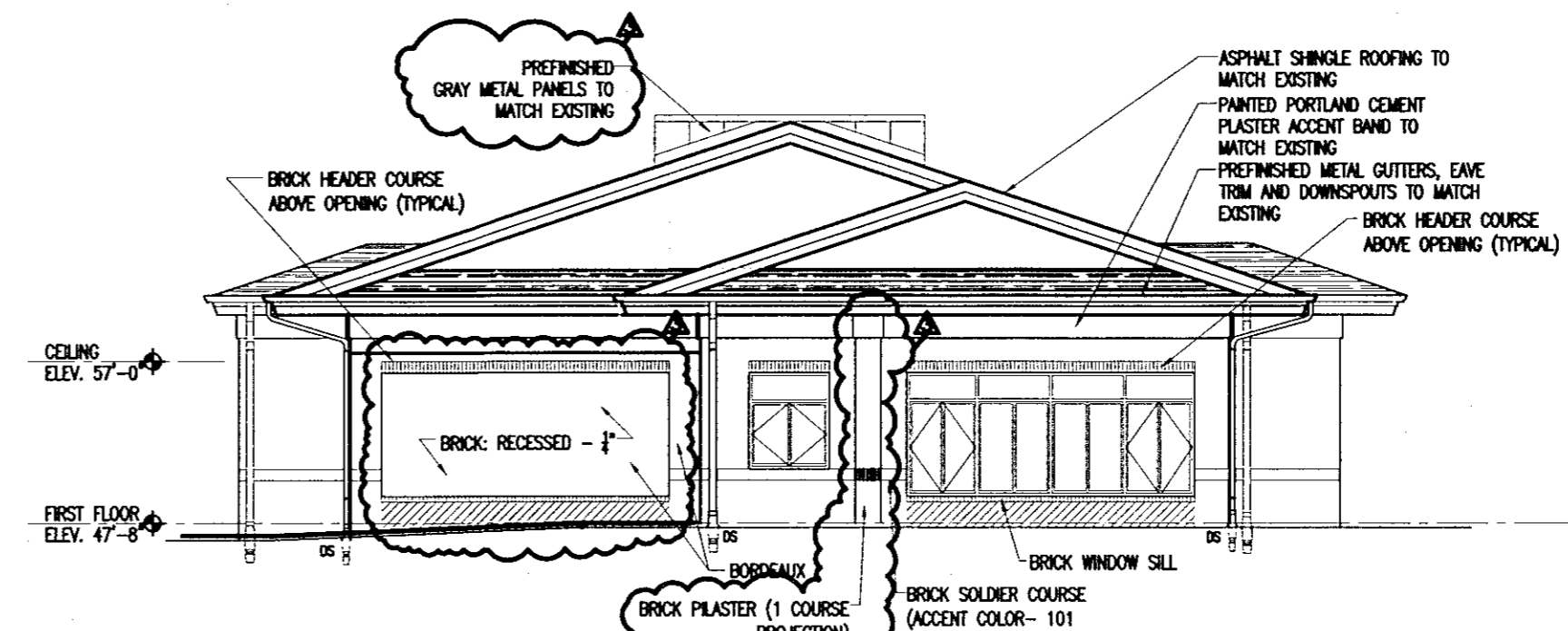

④ SOUTH ELEVATION "C" WING  
1/8"=1'-0"

1: MATERIALS OVERLAY

"B" WING EAST ELEVATION	
TOTAL FACADE AREA (W X H):	1296sf
AREA OF WINDOWS AND DOORS:	55sf
	1241sf
X .75	
	930 SF MIN
ACTUAL: 1150sf	

"B" WING NORTH ELEVATION	
TOTAL FACADE AREA (W X H):	1814sf
AREA OF WINDOWS AND DOORS:	200sf
	1614sf
X .75	
	1231 SF MIN
ACTUAL: 1543sf	

"C" WING WEST ELEVATION	
TOTAL FACADE AREA (W X H):	1483sf
AREA OF WINDOWS AND DOORS:	145sf
	1338sf
X .75	
	1004 SF MIN
ACTUAL: 1268sf	

"C" WING SOUTH ELEVATION	
TOTAL FACADE AREA (W X H):	1276sf
AREA OF WINDOWS AND DOORS:	146sf
	1130sf
X .75	
	848 SF MIN
ACTUAL: 1044sf	

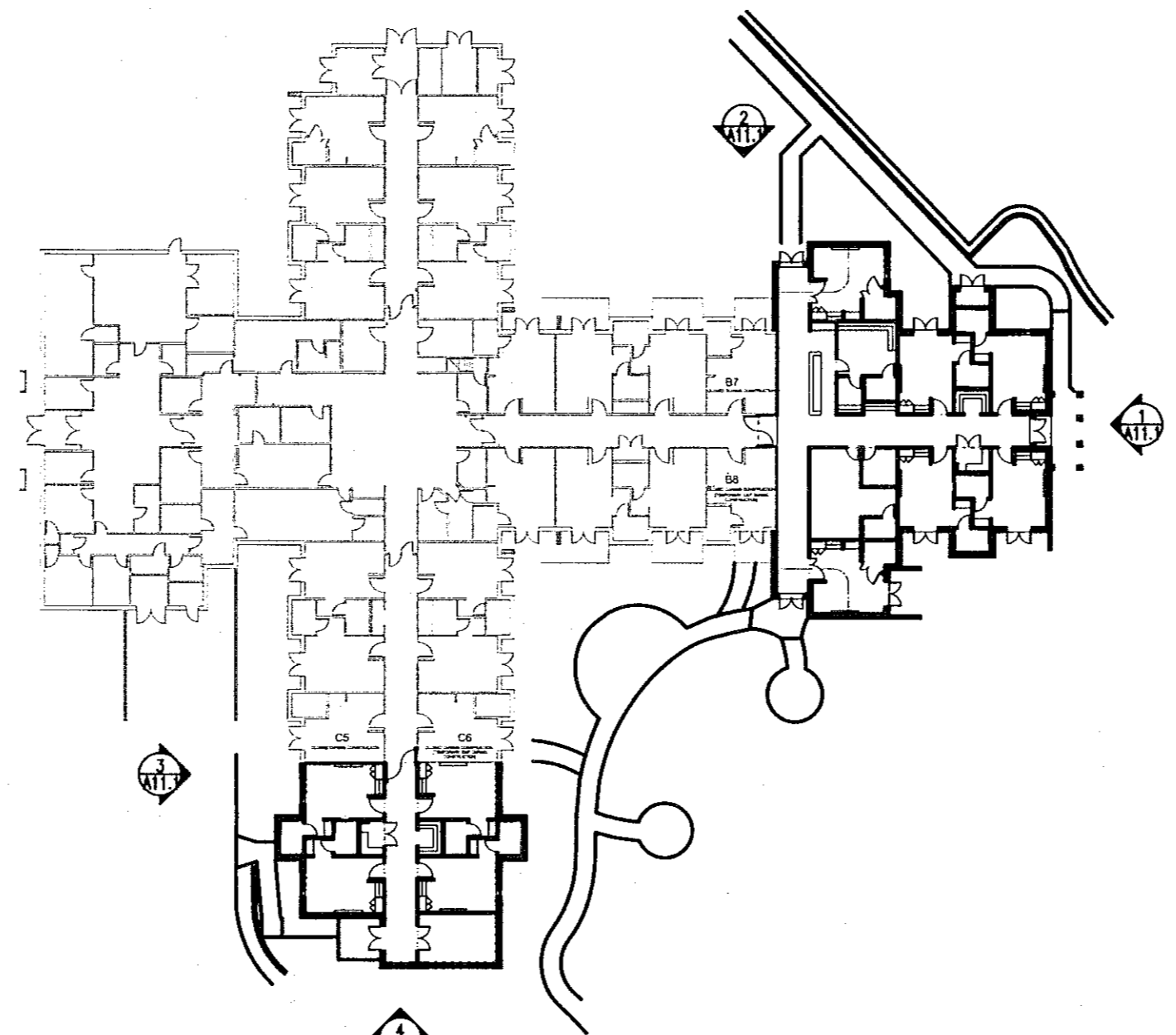

⑤ KEY PLAN  
1/32"=1'-0"