

Revisions
 6-17-91 1st TOC
 REVIEW COMMENTS

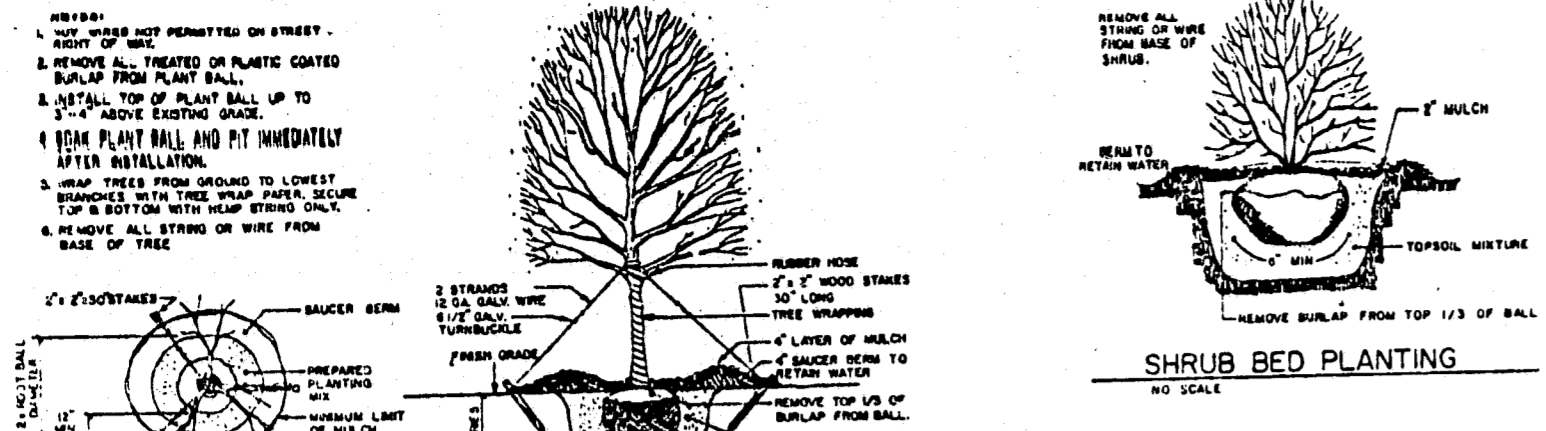

TYPICAL TREE PLAN
 NO SCALE
 TYPICAL TREE DETAIL
 NO SCALE
 SHRUB BED PLANTING
 NO SCALE

BUFFER REQUIRED
 15' TYPE B SCREEN
 PROPOSED (EXISTING)
 10' TYPE A & L SCREEN

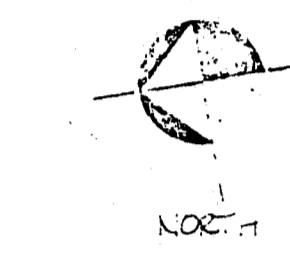

BUFFER REQUIRED
 15' TYPE B SCREEN
 PROPOSED (EXISTING)
 10' TYPE B SCREEN

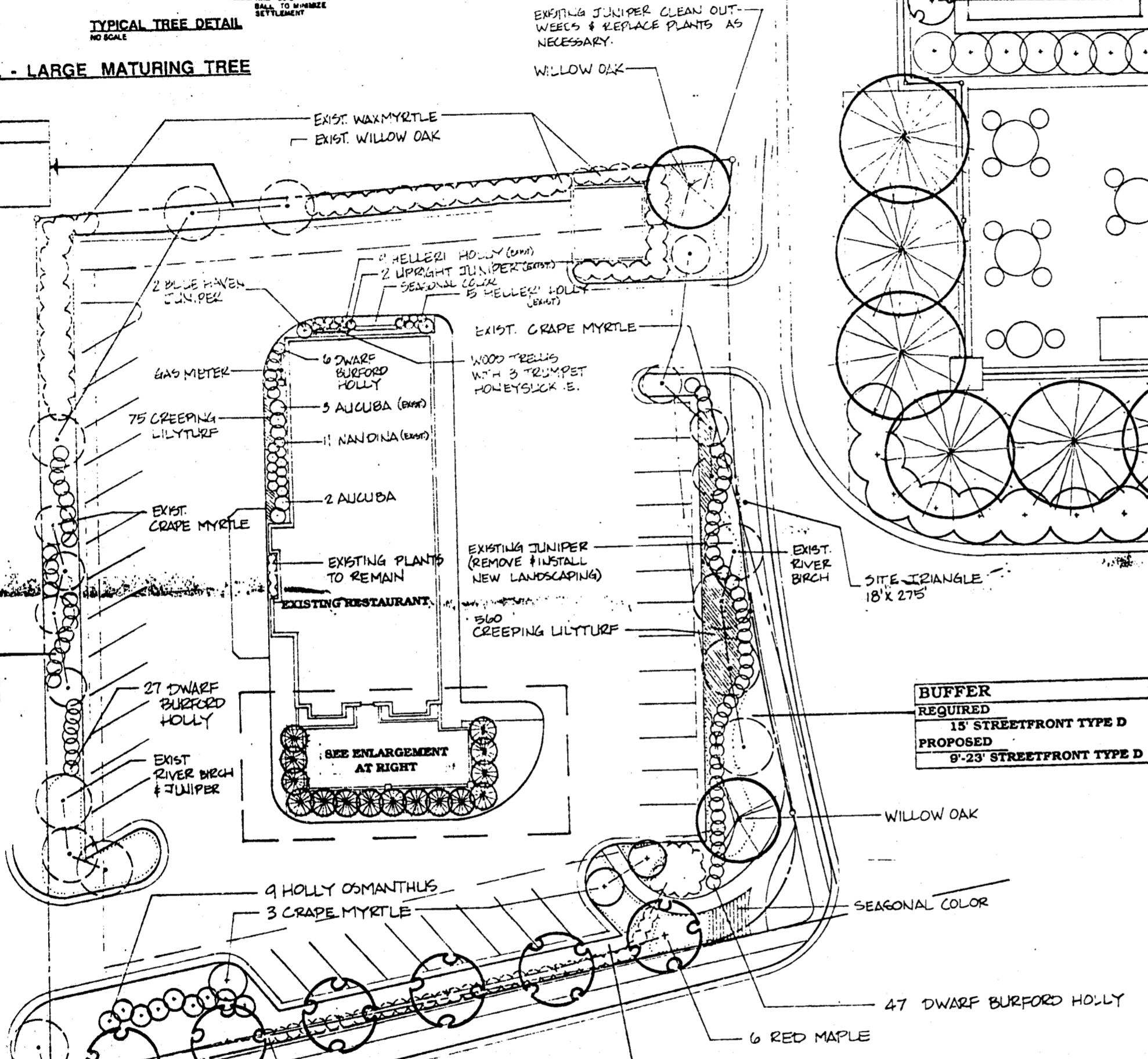

SITE LANDSCAPE PLAN
 1" = 20'

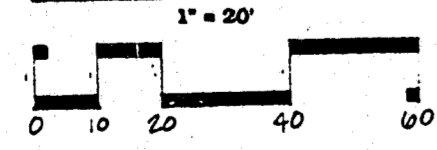

BUFFER REQUIRED
 30' STREETFRONT TYPE D
 PROPOSED
 8'-23' STREETFRONT TYPE D

- NOTES:**
1. THIS PLAN IS FOR PLANTING PURPOSES ONLY. FOR INFORMATION RELATING TO GRADING, BUILDING, ETC., REFER TO THE SITE AND GRADING PLAN AND/OR ARCHITECTURAL PLANS.
 2. ALL GRASS IS TO BE 'REBEL II' FESCUE.
 3. ALL PLANTS AND PLANTING PROCEDURES SHALL MEET OR EXCEED A.A.N. STANDARDS AS SET FORTH IN "AMERICAN STANDARD FOR NURSERY STOCK" LATEST EDITION.
 4. ALL SHRUB AND PLANT BEDS SHALL BE MULCHED WITH 3" CLEAN PINE STRAW.
 5. ALL TREES AND SHRUBS SHALL BE FULL WELL BRANCHED PLANTS WHICH ARE CHARACTERISTIC OF THE SPECIES.
 6. EXISTING SOIL SHALL BE REMOVED FROM THE NEW LANDSCAPE AREA AROUND THE PLAY AREA TO A DEPTH OF 18" AND REPLACED WITH FERTILE TOPSOIL. THE SOIL SHOULD BE COMPACTED TO PREVENT SETTLING AND MOUNDED SLIGHTLY.
 7. EXISTING PLANT MATERIAL SHALL BE PRUNED, WEEDED, FERTILIZED AND GENERALLY CLEANED UP AND MULCHED. REMOVE PLANTS IN AREAS THAT ARE RE-LANDSCAPED AND STORE (IF TO BE REPLANTED) OR REMOVE FROM THE SITE. REMOVE THE MULCH AND CULTIVATE THE SOIL IN THESE AREAS TO PROVIDE A GOOD PLANTING BED.
 - 8.

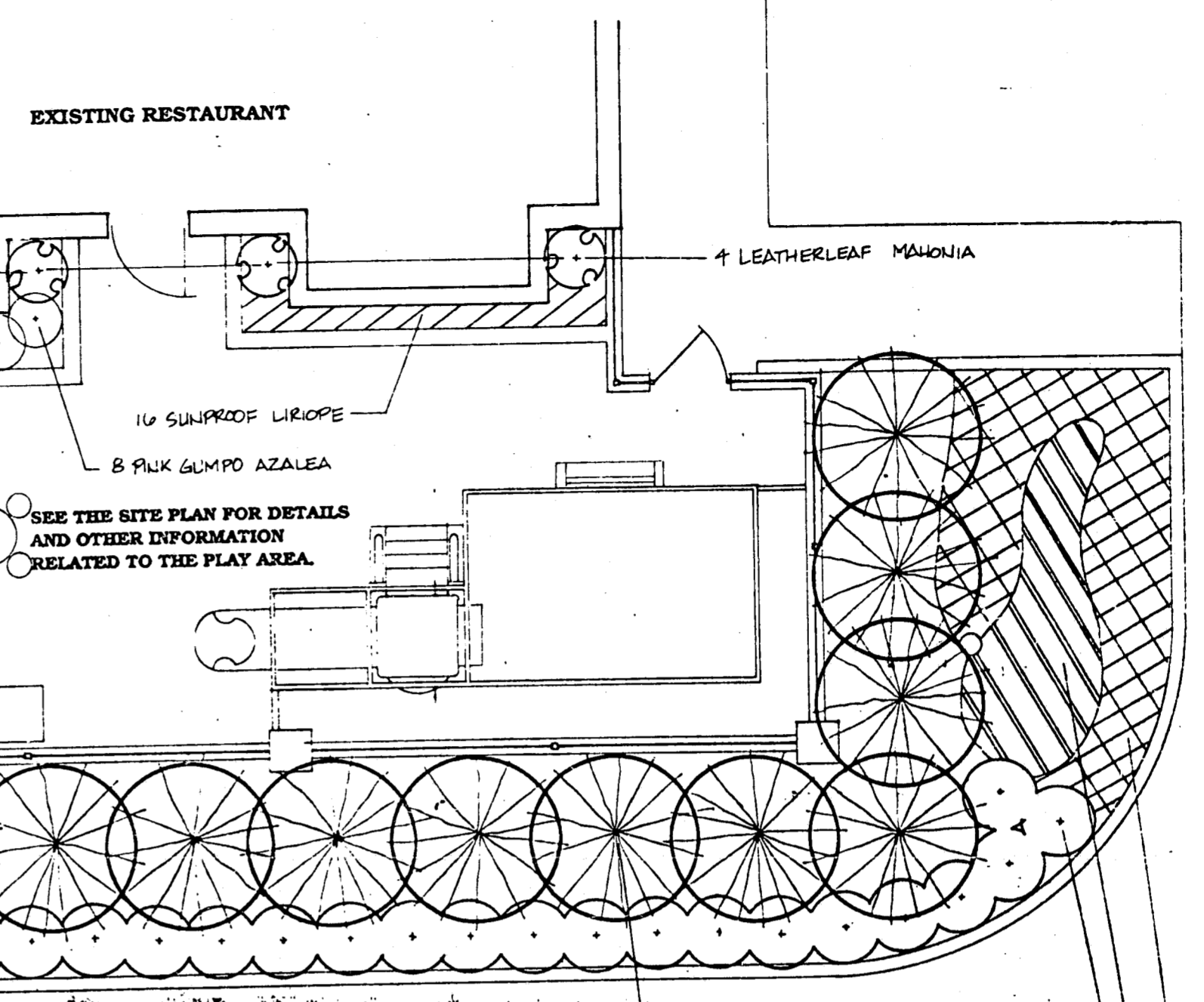

PLAY AREA DETAIL PLAN
 1/4" = 1'

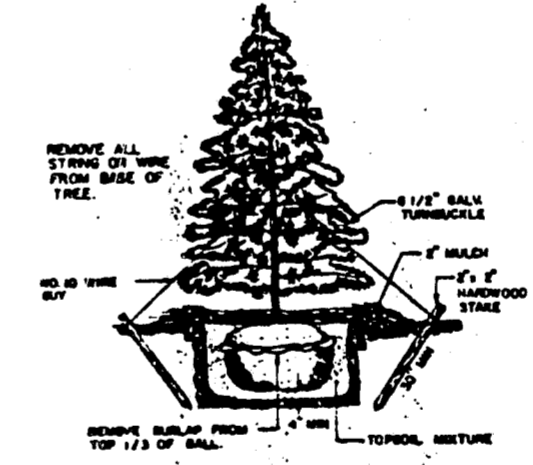

EVERGREEN PLANTING & GUYING
 NO SCALE

ALL CONSTRUCTION TO BE PERFORMED IN ACCORDANCE WITH CURRENT TOWN OF CARY STANDARD SPECIFICATIONS AND DETAILS.

NOTE:
 THIS DRAWING IS PROVIDED TO ILLUSTRATE THE TYPICAL LANDSCAPING TO BE PROVIDED FOR THE MCDONALD'S AT WALNUT STREET.

PLANT LIST

QTY.	BOTANICAL NAME	COMMON NAME	ROOT CAL.	HT.	REMARKS
TREES					
8	Acer rubrum	Red Maple	B&B	2 1/2"	10'-12'
15	Ilex x Nellie R. Stevens	Nellie R. Stevens Holly	B&B	8"	Full Plants
3	Lagerstroemia indica 'Cherokee'	Crape Myrtle	B&B	5'-10"	Matched plants
2	Quercus phellos	Willow Oak	B&B	2 1/2"	10'-12'
SHRUBS					
8	Azalea hybrida 'Gumpo'	Gumpo Azalea Pink	Cont.	3 gal.	18"-18"
2	Aucuba japonica 'variegata'	Aucuba Variegated	Cont.	3 gal.	18"-24"
36	Hemerocallis hybrida	Daylily	Cont.	1 gal.	18"-24"
28	Ilex crenata 'Convexa'	Convexa Japanese Holly	Cont.	3 gal.	18"-24"
19	Ilex crenata 'Stokes'	Stokes Japanese Holly	Cont.	3 gal.	15"-18"
48	Ilex cornuta 'Burfordii nana'	Dwarf Burford Holly	Cont.	3 gal.	24"-30"
2	Juniperus scopulorum	Blue Haven Juniper	B&B		4'-5'
635	Liriope specata	Creepling Lilyturf	Cont.	93 pot	
16	Liriope muscarii 'Silvery Sunproof'	Silvery Sunproof Liriope	Cont.	93 pot	
3	Lonicera sempervirens	Trumpet Honeysuckle	Cont.	2 gal.	
4	Mahonia bealei	Leatherleaf Mahonia	Cont.	3 gal.	24"
9	Osmantinus heterophyllus	Holly Osmanthus	U&U		36"

Project
McDonald's
LANDSCAPE PLAN

Date
 MAY 24, 1991

Scale
 AS SHOWN

Sheet
4 of 5