

**A3.01**  
**NORTH ELEVATION**  
 SCALE: 1/8" = 1'-0"

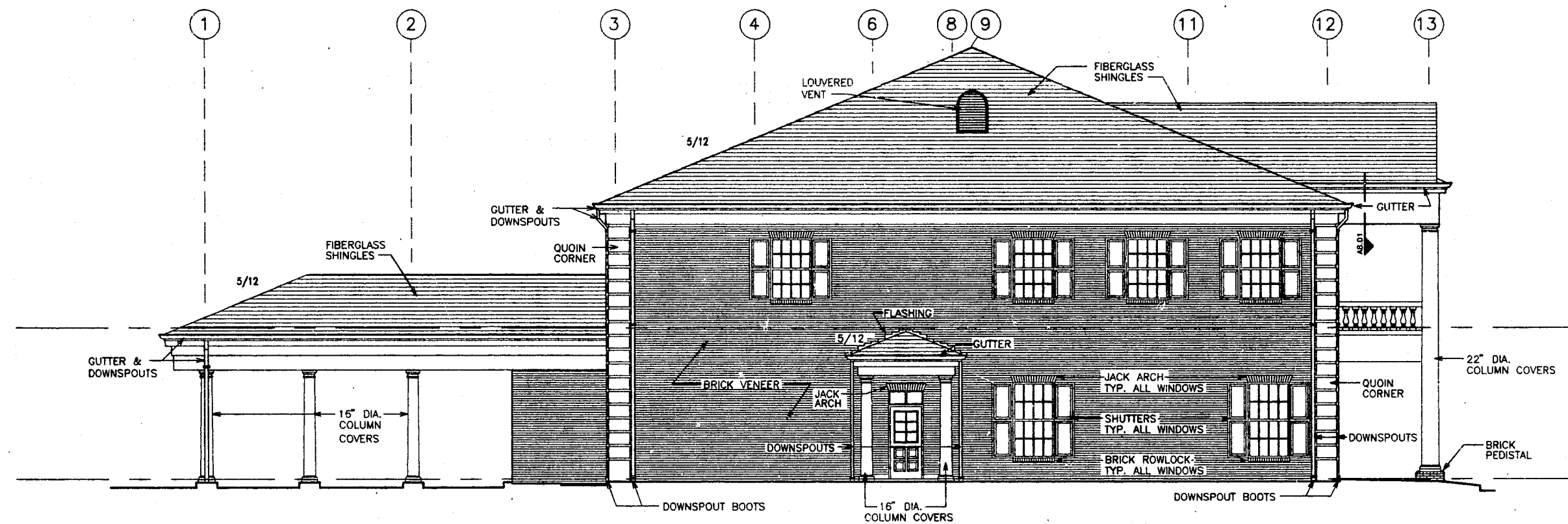

**A3.02**  
**SOUTH ELEVATION**  
 SCALE: 1/8" = 1'-0"

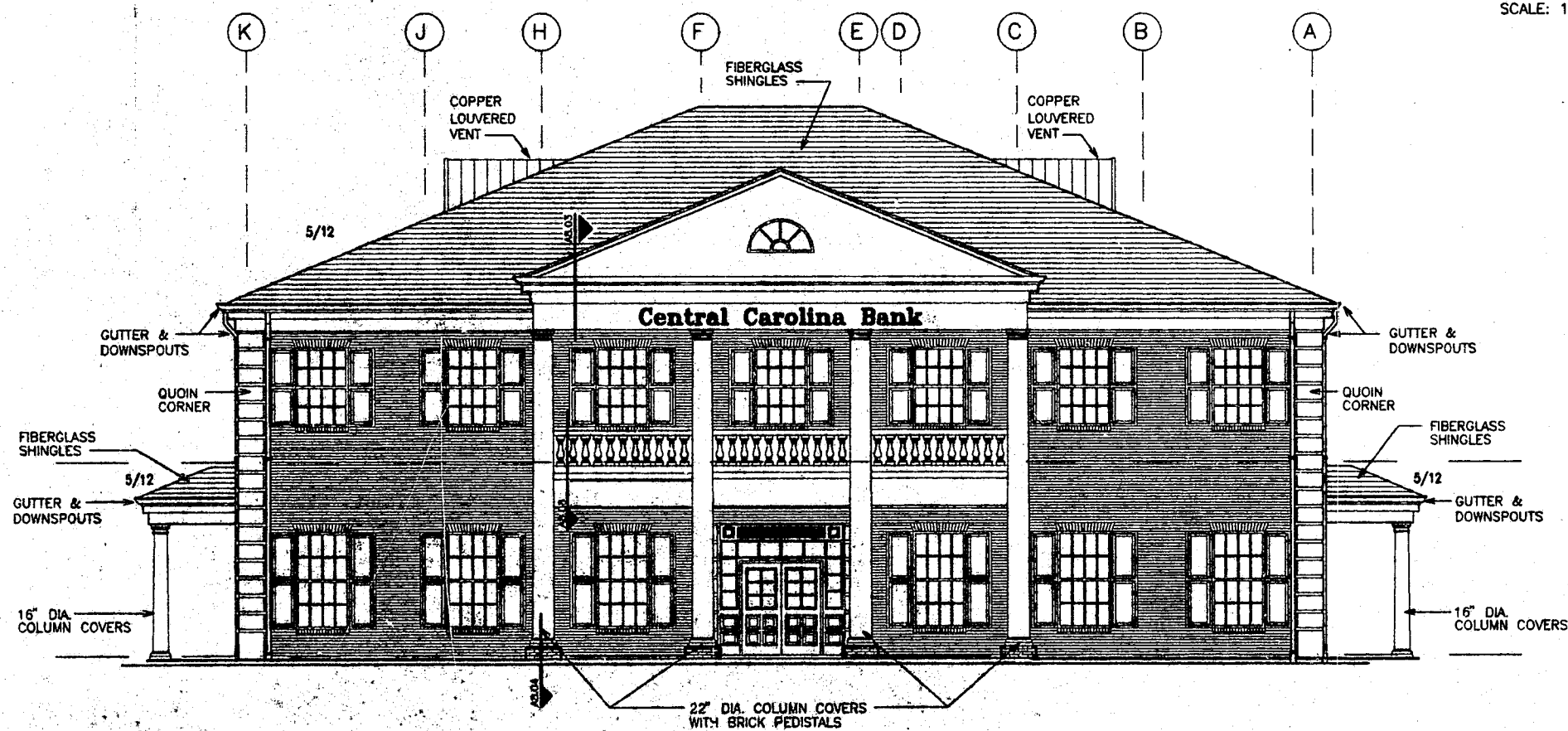

**A3.03**  
**EAST ELEVATION**  
 SCALE: 1/8" = 1'-0"

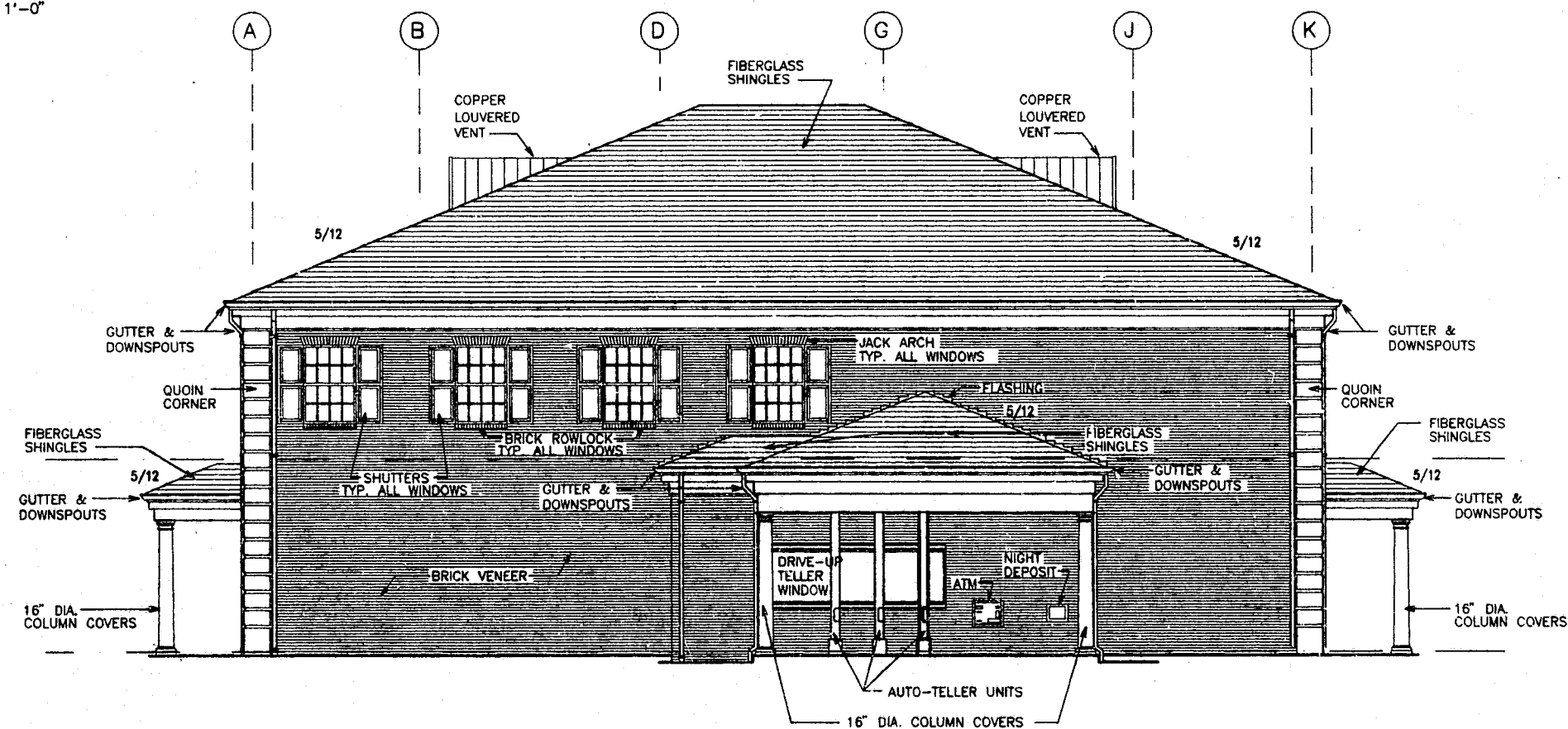

**A3.04**  
**WEST ELEVATION**  
 SCALE: 1/8" = 1'-0"

CROSSROADS PLAZA OFFICE  
 CARY, NORTH CAROLINA

**CCB**  
 Central Carolina Bank

**BROCKWELL ASSOCIATES, INC.**  
 ARCHITECTS & PLANNERS  
 971 Westside Rd., Suite 1000  
 Durham, North Carolina 27708  
 Phone: 919 - 283 - 2428  
 Fax: 919 - 283 - 1148

THESE DOCUMENTS ARE INSTRUMENTS OF SERVICE AND AS SUCH REMAIN THE PROPERTY OF THE ARCHITECT. PUBLISH OR USE THEM ONLY WITH ARCHITECT'S WRITTEN APPROVAL.

DATE	DRAWN BY:
4-7-93	ERB
REVISIONS:	CHECKED:
	APPROVED:
	JOB NO.

SHEET NO.  
**A-3**  
 OF X