

CMSS Architects, P.C. reserves the rights under common law copyright and ownership rights in connection with the design, concepts, and drawings presented in this document. This document(s) and/or design(s) shall not be reproduced, changed, or copied in any form or by any means, whatsoever, nor shall they be assigned to any third party without expressed written consent of CMSS Architects, P.C. © 2000.

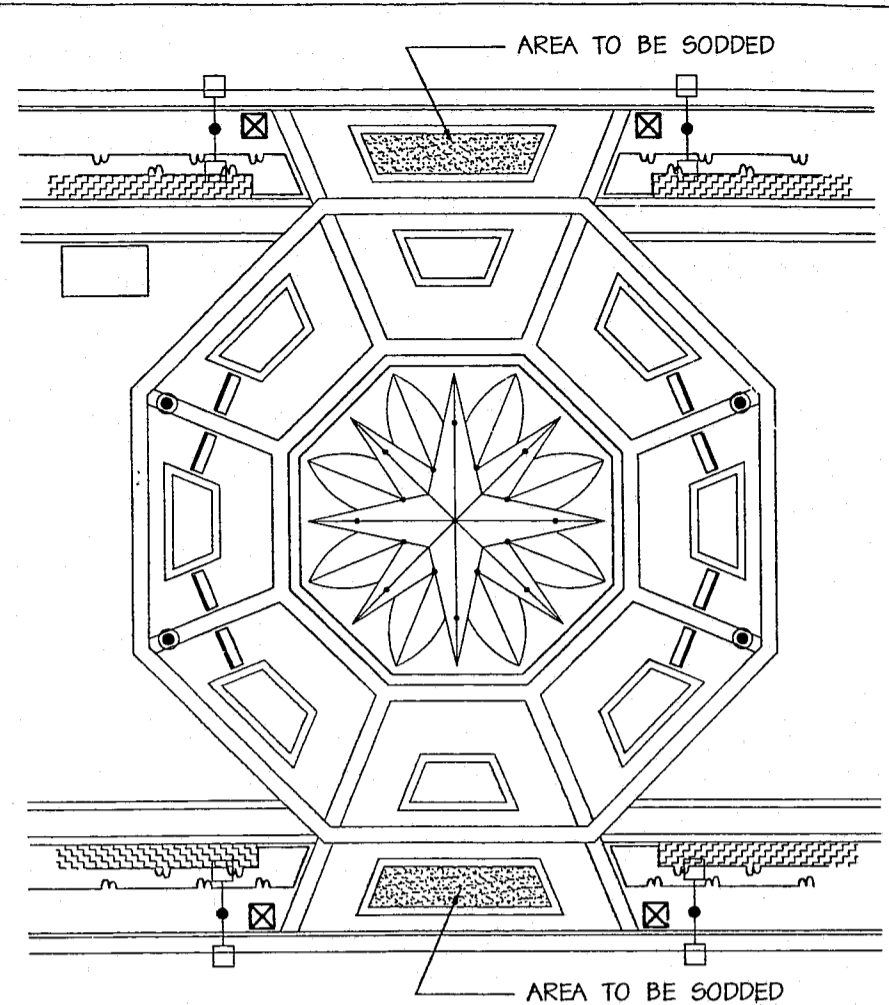

SCALE: 1/16" = 1'-0"

	CENTRAL PARK AT CENTREGREEN- BID #2 CARY, NORTH CAROLINA	<b>SKL-1</b> BID #2
		99-0137
	ADDITIONAL PLANTING AT FOUNTAIN PLAZA	03/16/00

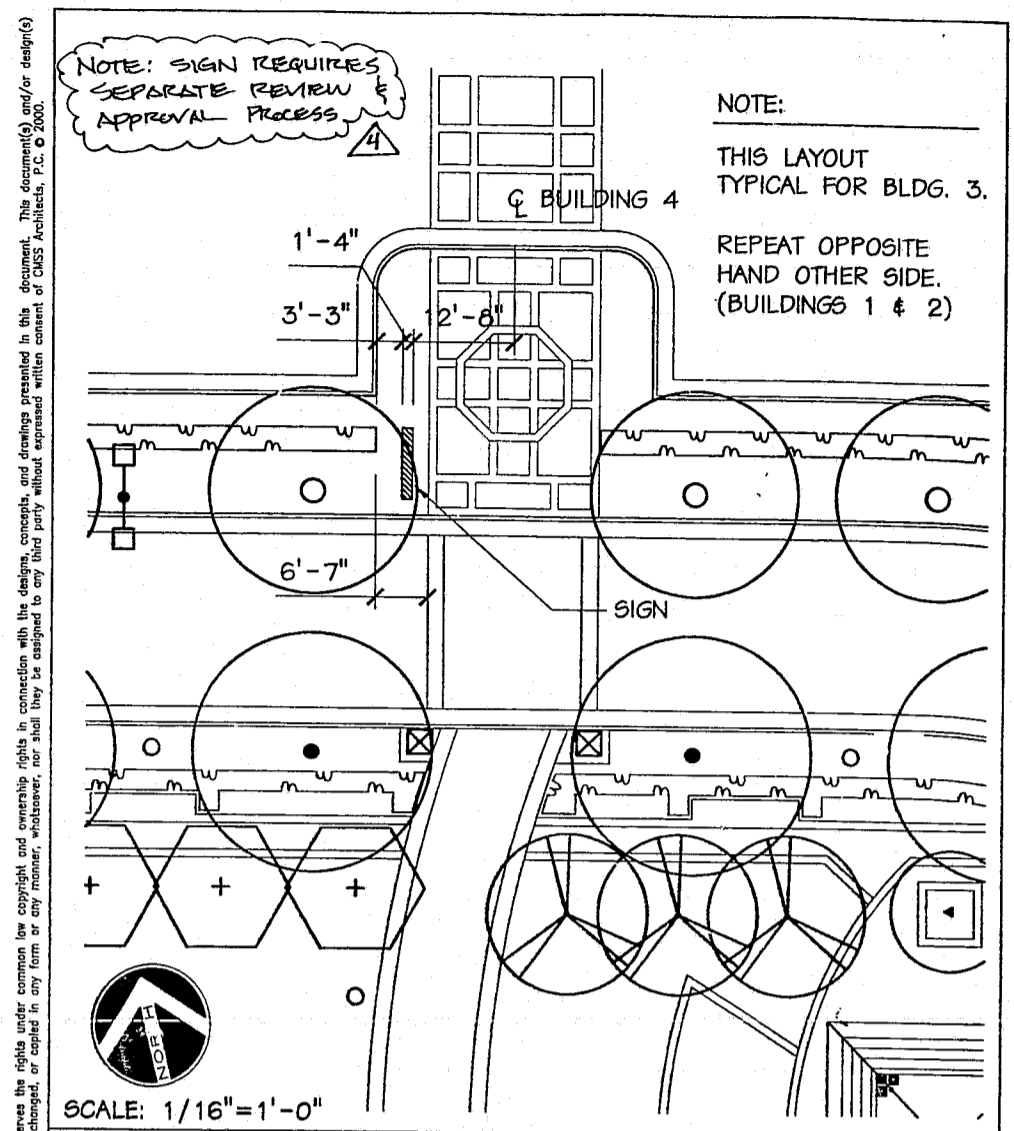

SCALE: 1/16" = 1'-0"

	CENTRAL PARK AT CENTREGREEN- BID #2 CARY, NORTH CAROLINA	<b>SKL-2</b> BID #2
	REVISED HEDGE LAYOUT FOR SIGN LOCATIONS AT BUILDINGS 1 - 4	99-0137
	06/26/00	06/26/00

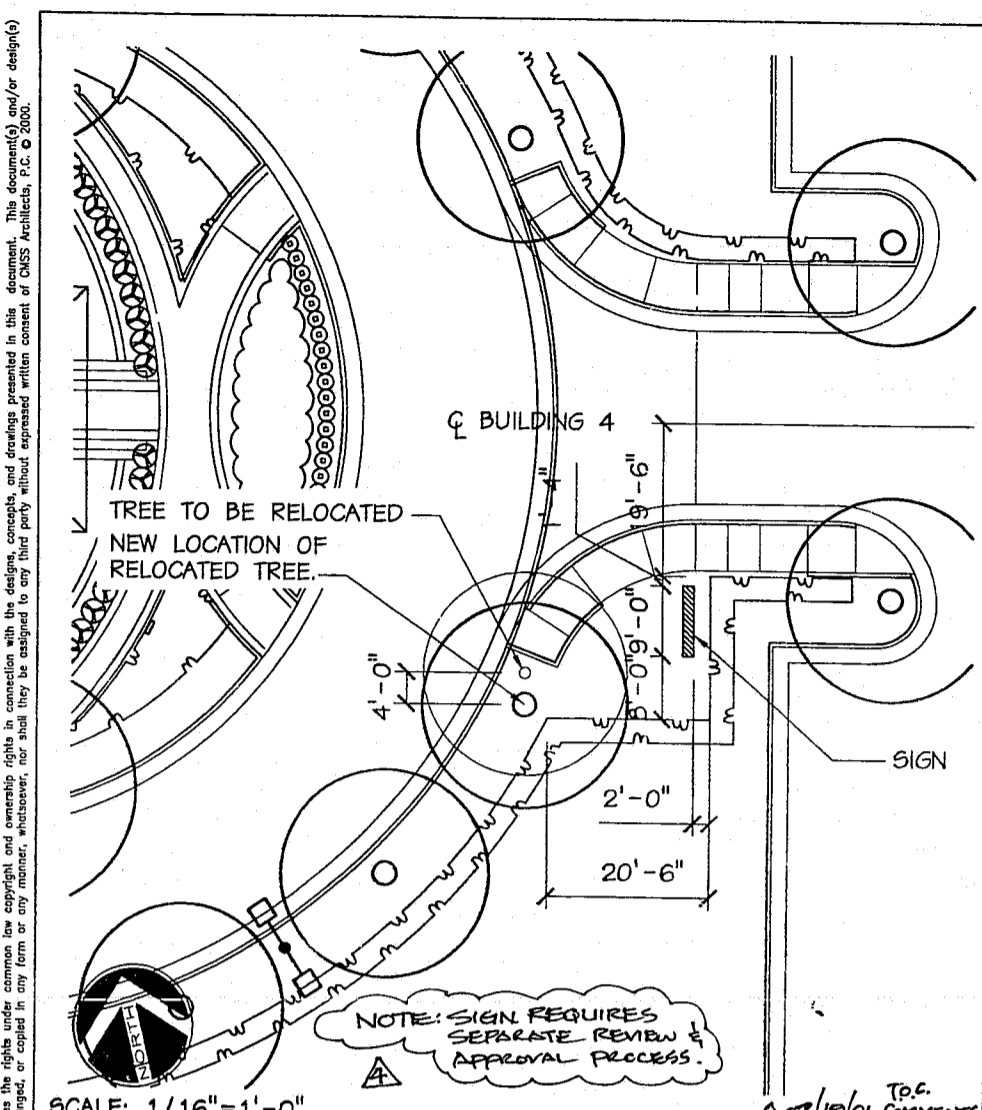

SCALE: 1/16" = 1'-0"

	CENTRAL PARK AT CENTREGREEN- BID #2 CARY, NORTH CAROLINA	<b>SKL-3</b> BID #2
	REVISED HEDGE LAYOUT FOR SIGN LOCATION AT BUILDING 5	99-0137
	06/26/00	06/26/00

PLANT SCHEDULE

KEY	BOTANICAL NAME	COMMON NAME	CALIPER	SIZE	HEIGHT	SPREAD	QTY.	P.M.	REMARKS
T1	ACER PACMATUM 'BLOOD GOOD'	BLOODGOOD JAPANESE MAPLE	3"-4"	10'-12'	8'-8'	1	1		
T2	PISTACIA CHINENSIS	CHINESE PISTACHE	4 1/2"-5"	10'-20'	---	26	1		
T3	BETULA NIGRA	RIVER BIRCH	3" MIN.	14'-16'	---	8	1		MULTISTEM
T4	NOT USED								
T5	LAGERSTROEMIA 'FAURIEI'	CRAPE MYRTLE	3" MIN.	8'-10'	---	76	2		MULTISTEM
T6	FINUS TADA	LOBLOLLY PINE	4"-5"	16'-18'	8' MIN.	27	1		
T7	QUERCUS DARLINGTONIA	DARLINGTON OAK	4 1/2"-5"	10'-20'	---	33	1		
T8	ZELKOVA SERRATA 'GREEN VASE'	GREEN VASE ZELKOVA	4 1/2"-5"	10'-18'	8' MIN.	8	1		
T9	ILEX CORNUTA 'BURFORDI'	TREEFORM BURFORD HOLLY	---	6' MIN.	4' MIN.	8	2		
T10	GLEDITSIA TRIACANTHOS INERMIS 'SHADE MASTER'	SHADE MASTER HONEY LOCUST	4 1/2"-5"	10'-20'	4' MIN.	6	1		
S1	RAPHISPORIS INDICA	NOT USED							
S2	INDIAN HAWTHORNE	INDIAN HAWTHORNE	10"-24"	10"-24"	24" MIN.	877	3		
S3	NOT USED								
S4	EUPHORBIA COROLLATA	EUPHORBIA	---	2 GAL. POT	---	108	3		
S5	ILEX VOMITORIA 'NANA'	DWARF YALPON HOLLY	---	12"	15"-10"	124	3		
S6	JUNIPERUS PROCUMBENS NANA	DWARF JAPANESE JUNIPER	15"-18"	15"-18"	---	112	3		
S7	JUNIPER SCOPULORUM 'SKYROCKET'	SKYROCKET JUNIPER	---	8' MIN.	2'-3'	26	3		
S8	LIGUSTRUM JAPONICUM	JAPANESE PRIVET	---	6"	36" MIN.	36	3		3' O.C.
S9	LIGUSTRUM LUCIDUM 'CAROLINA GLORY'	CAROLINA GLORY LIGUSTRUM	---	30"-36"	24"-30"	290	3		3' O.C.
S10	NANDINA DOMESTICA 'HARBOR DWARF'	HARBOR DWARF NANDINA	---	15"-18"	15"-16"	57	3		2' O.C.
S11	PYRACANTHA X MOHAVE	MOHAVE PYRACANTHA	---	5"-6"	42"	2	3		
S12	PYRACANTHA X 'LOWBOY'	LOWBOY PYRACANTHA	---	18"-24"	10"-24"	10	3		2' O.C.
S13	EUCONVULS FORTINEL 'EMERALD & GOLD'	EMERALD & GOLD WINTER CREEPER	---	15"-18"	10"-24"	26	3		
S14	ILEX 'LITTLE RED'	LITTLE RED HOLLY	---	24"-30"	24"-30"	530	3		3' O.C.
S15	PLANT TYPE AS DIRECTED BY THE ARCHITECT		---	36" MIN.	24"-30"	64	4		3' O.C.
G1	LIRIOPE MUSCARI 'VARIEGATA'	VARIEGATED LIRIOPE	---	1 QT. POT	---	1156	4		1' O.C. (5 B.B. MIN.)
F1	ASTER X FRIKARTII 'WONDER OF STAFFA'	'WONDER OF STAFFA' ASTER	---	1 QT. POT	---	244	4		15" O.C.
F2	BEGONIA	RED LEAF BEGONIA	---	1 GAL. POT	---	1034	4		1' O.C. SPRING SEE NOTE #14
F3	COREOPSIS GRANDIFLORA 'SUNRAY'	SUNRAY COREOPSIS	---	1 QT. POT	---	62	4		15" O.C.
F4	DENDRANTHEM RUBELLUM 'CLARA CURTIS'	REBELLUM CHRYSANTHEMUM 'CLARA CURTIS'	---	1 QT. POT	---	130	4		18" O.C.
F5	ECHINACEA PURPUREA 'BRIGHT STAR'	BRIGHT STAR CONEFLOWER	---	1 QT. POT	---	92	4		18" O.C.
F6	PANSY	YELLOW PANSY	---	1 QT. POT	---	2244	4		8" O.C. FALL SEE NOTE # 14

	CENTREGREEN PARK AT WESTON 900 CENTREGREEN WAY CARY, NORTH CAROLINA	<b>SKL-4</b> PLANTING BID 2
		99-137
	CENTRAL PARK - PLANT SCHEDULE (BID #2)	8/01/00

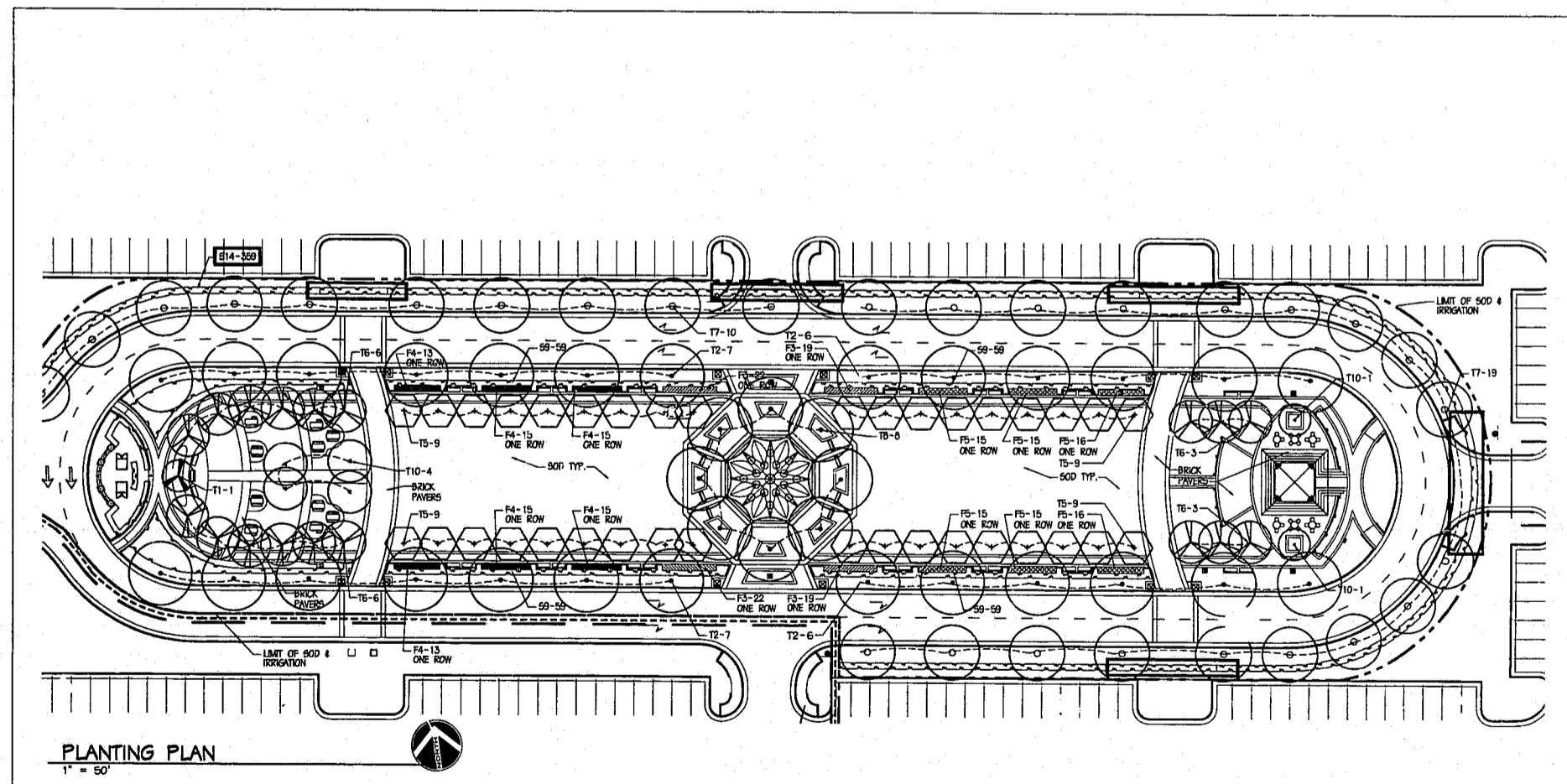

PLANTING PLAN  
1" = 50'

	CENTREGREEN PARK AT WESTON 900 CENTREGREEN WAY CARY, NORTH CAROLINA	<b>SKL-5</b> PLANTING BID 2
		99-137
	CENTRAL PARK - LANDSCAPE PLAN (BID #2)	8/01/00

CMSS Architects, P.C. reserves the rights under common law copyright and ownership rights in connection with the design, concepts, and drawings presented in this document. This document(s) and/or design(s) shall not be reproduced, changed, or copied in any form or by any means, whatsoever, nor shall they be assigned to any third party without expressed written consent of CMSS Architects, P.C. © 2000.

CMSS Architects, P.C. reserves the rights under common law copyright and ownership rights in connection with the design, concepts, and drawings presented in this document. This document(s) and/or design(s) shall not be reproduced, changed, or copied in any form or by any means, whatsoever, nor shall they be assigned to any third party without expressed written consent of CMSS Architects, P.C. © 2000.