

# HARDSCAPE PLAN FOR CENTRAL PARK AT CENTREGREEN HIGHWOODS PROPERTIES

900 CENTREGREEN WAY  
WESTON  
CARY, NORTH CAROLINA

00-SP-066-A  
**APPROVED**  
BY: DBC DATE: 3/20/01  
BY: EPS DATE: 4/10/01  
TM 4-12-01  
TOWN OF CARY  
DEVELOPMENT REVIEW GROUP

**SITE MAP**  
N.T.S.

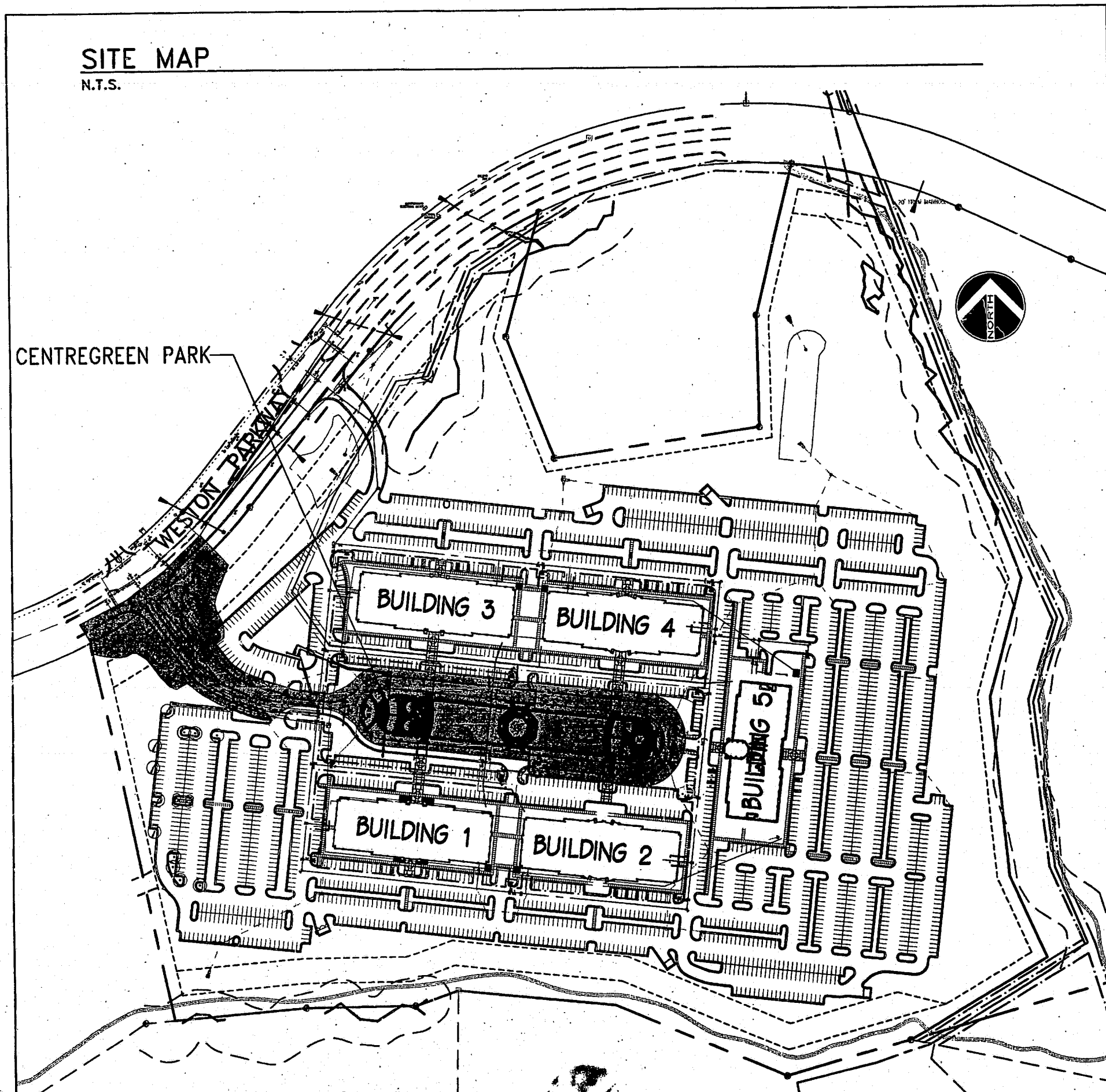

**VICINITY MAP**  
N.T.S.

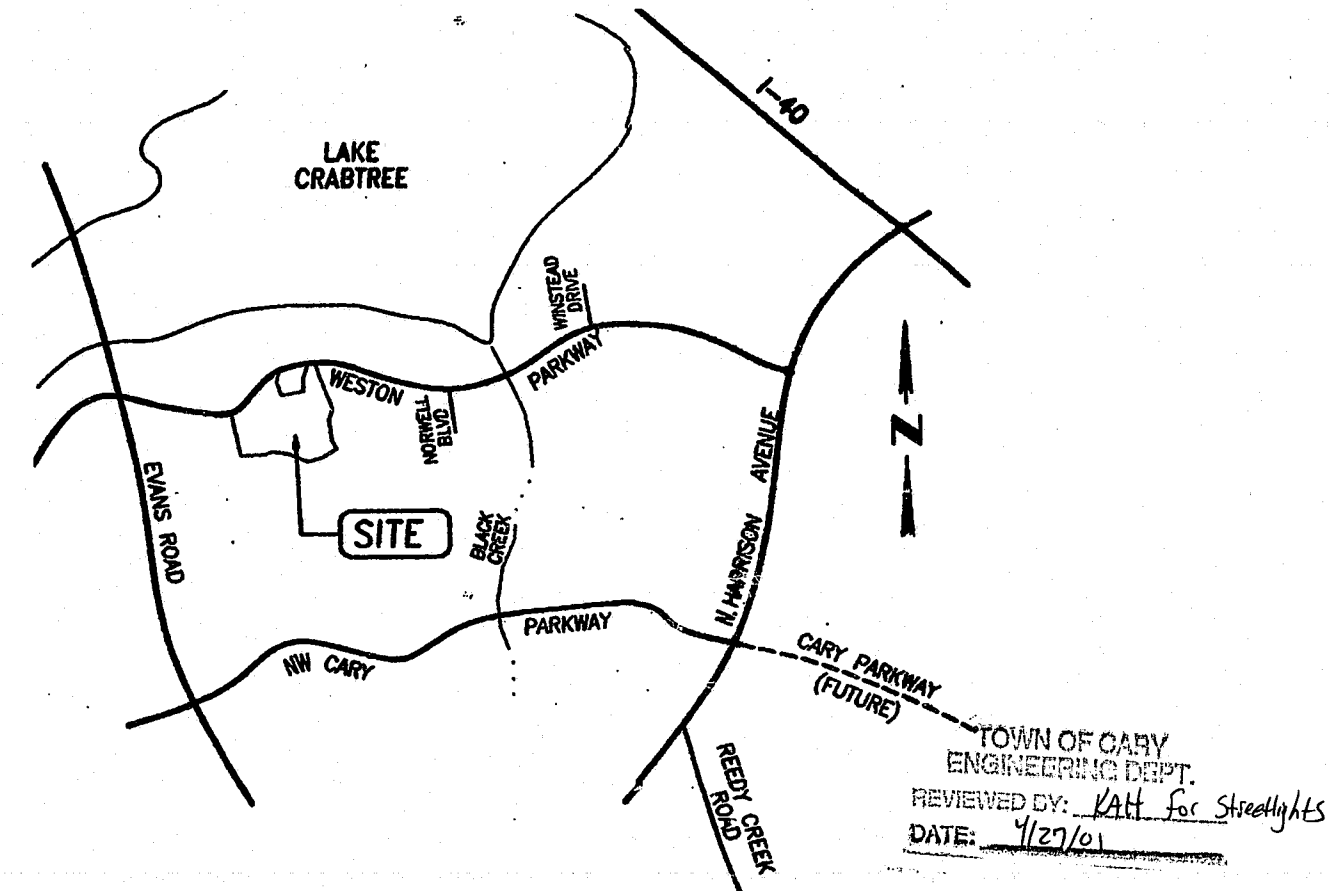

## INDEX OF DRAWINGS

T1.1	TITLE SHEET	L3.1	ENLARGED PAVING PLAN
<b>LANDSCAPE DRAWINGS</b>		L3.2	GRADING PLAN
L1.1	LAYOUT PLANS	2 L3.3	DRAINAGE PLAN
L1.2	LAYOUT PLAN	L4.1	PICNIC SHELTER PLANS
2 L1.3	TREE, SIGN, & LIGHTING LOCATIONS	L4.2	PICNIC SHELTER SECTIONS
L2.1	ENLARGED LAYOUT PLAN & DETAILS	L4.3	PICNIC SHELTER SECTIONS & DETAILS
L2.2	ENLARGED LAYOUT PLAN & DETAILS	<b>ELECTRICAL DRAWINGS</b>	
L2.3	ENLARGED LAYOUT PLAN & DETAILS	E1.1	ELECTRICAL LEGEND, SCHEDULES & DETAILS
L2.4	PIER & SIGN SECTIONS & DETAILS	E1.2	ELECTRICAL SITE PLAN - PART A
L2.5	SIGN PLANS & SECTIONS	E1.3	ELECTRICAL SITE PLAN - PART B
L2.6	SIGN SECTIONS	E1.4	ELECTRICAL ENLARGED PLANS & DETAILS

## GENERAL NOTES

- UNLESS INDICATED OTHERWISE, ALL NOTES, DETAILS AND FEATURES DRAWN AS APPLICABLE FOR ONE CONDITION SHALL BE APPLICABLE TO SIMILAR CONDITIONS WHETHER OR NOT IT IS SPECIFICALLY INDICATED OR NOTED.
- THE CONTRACTOR SHALL VERIFY ALL GRADES, ELEVATIONS AND DIMENSIONS AND SHALL HAVE ALL DISCREPANCIES BROUGHT TO THE LANDSCAPE ARCHITECTS ATTENTION PRIOR TO COMMENCEMENT OF CONSTRUCTION.
- THE CONTRACTOR SHALL BEAR ALL RESPONSIBILITY FOR CORRECTIVE ACTION DUE TO THE CONTRACTORS FAILURE TO COORDINATE THE WORK.
- THE CONTRACTOR SHALL COMPLY WITH CURRENT APPLICABLE CODES, ORDINANCES, LAWS, AND OTHER LEGAL REQUIREMENTS OF THE PUBLIC AUTHORITIES HAVING JURISDICTION.
- ALL ORNAMENTAL LIGHT POLES SHALL BE LOCATED 2'-6" FROM THE BACK OF CURB / EDGE OF PAVING UNLESS OTHERWISE NOTED.
- CONTRACTOR SHALL CONFIRM LOCATION OF ALL SITE FURNITURE WITH LANDSCAPE ARCHITECT PRIOR TO INSTALLATION.
- THE CONTRACTOR SHALL FIELD VERIFY ALL DIMENSIONS AND CONTACT LANDSCAPE ARCHITECT WITH ANY DISCREPANCIES.

## DRAWING SYMBOLS

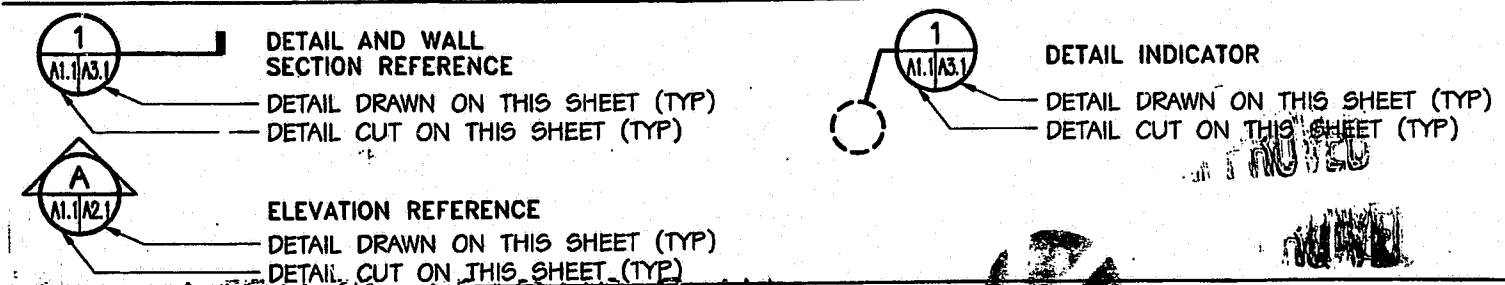

**CMSS**  
ARCHITECTS

SUITE 200  
5041 CORPORATE WOODS DRIVE  
VIRGINIA BEACH, VIRGINIA 23462  
(757) 222-2010

DES. MJ DR. FW CHK. JJC

DATE MAR. 31, 2000

REVISIONS

- |   |                             |
|---|-----------------------------|
| 2 | 6/1/00                      |
| 4 | 02/15/01<br>T.O.C. COMMENTS |

ENRICH F. SAUNDERS  
REGISTERED ARCHITECT  
4835  
VIRGINIA BEACH, VA  
DATE: 4/27/01

CENTRAL PARK AT CENTREGREEN  
CARY, NORTH CAROLINA  
900 CENTREGREEN WAY

TITLE SHEET

PROJECT NO. 99-137

FORMERLY:  
00-SP-005

T1:1

HARDSCAPE PLAN

SHEET OF

4 00-SP-066-A