

111 MacKenan Drive
Cary, N.C. 27511
PHONE : 919-469-3340
FAX : 919-467-6008

SE/LS

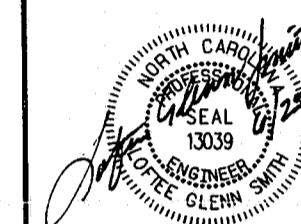

DRAWING TITLE

**DETAILED
SITE PLAN**

PROJECT TITLE 98043
**CENTREGREEN PARK
AT WESTON**
(FORMERLY
WESTON COMMONS
TRACT 6A)

REVISIONS

NUMBER	DESCRIPTION	DATE
1	PER T.O.C FIRST REVIEW	5/26/98
2	PER T.O.C SECOND REVIEW	6/23/98
3	PER T.O.C THIRD REVIEW	7/27/98
4	ADDENDUM #1 REVISIONS	8/14/98
5	NRB OPTIONS	8/28/98
6	ADDENDUM #2 REVISIONS	2/17/99
7	ADDENDUM #3 REVISIONS	4/1/99
8	RESUBMIT TO TOWN OF CARY	4/12/99
9	PER T.O.C FIRST RE-REVIEW	5/10/99
10	PAVEMENT DESIGN	6/25/99

DRAWN BY DW
CHECKED BY LGS
DATE ISSUED 4/13/1998
SCALE 1"=50'

SHEET NO. **2A**

OF

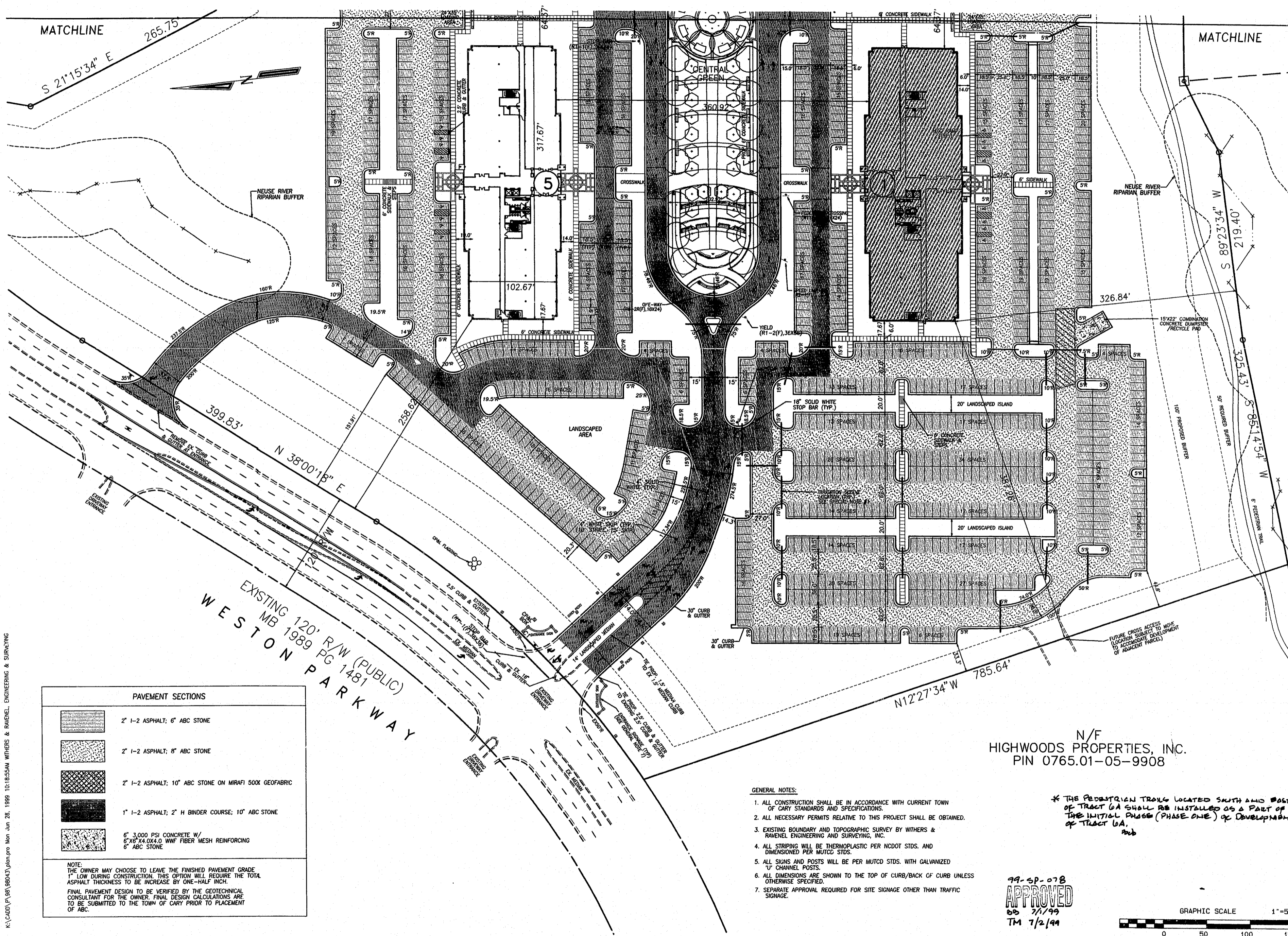

PAVEMENT SECTIONS

- 2" 1-2 ASPHALT; 6" ABC STONE
- 2" 1-2 ASPHALT; 8" ABC STONE
- 2" 1-2 ASPHALT; 10" ABC STONE ON MIRAFI 500X GEOTEXTILE
- 1" 1-2 ASPHALT; 2" H BINDER COURSE; 10" ABC STONE
- 6" 3,000 PSI CONCRETE W/
5"x8"x4.0x4.0 WWF FIBER MESH REINFORCING
6" ABC STONE

NOTE:
THE OWNER MAY CHOOSE TO LEAVE THE FINISHED PAVEMENT GRADE 1" LOW DURING CONSTRUCTION. THIS OPTION WILL REQUIRE THE TOTAL ASPHALT THICKNESS TO BE INCREASED BY ONE-HALF INCH.
FINAL PAVEMENT DESIGN TO BE VERIFIED BY THE GEOTECHNICAL CONSULTANT FOR THE OWNER. FINAL DESIGN CALCULATIONS ARE TO BE SUBMITTED TO THE TOWN OF CARY PRIOR TO PLACEMENT OF ABC.

- GENERAL NOTES:
- ALL CONSTRUCTION SHALL BE IN ACCORDANCE WITH CURRENT TOWN OF CARY STANDARDS AND SPECIFICATIONS.
 - ALL NECESSARY PERMITS RELATIVE TO THIS PROJECT SHALL BE OBTAINED.
 - EXISTING BOUNDARY AND TOPOGRAPHIC SURVEY BY WITHERS & RAVENEL ENGINEERING AND SURVEYING, INC.
 - ALL STRIPING WILL BE THERMOPLASTIC PER NCDOT STDS. AND DIMENSIONED PER MUTCD STDS.
 - ALL SIGNS AND POSTS WILL BE PER MUTCD STDS. WITH GALVANIZED "U" CHANNEL POSTS.
 - ALL DIMENSIONS ARE SHOWN TO THE TOP OF CURB/BACK OF CURB UNLESS OTHERWISE SPECIFIED.
 - SEPARATE APPROVAL REQUIRED FOR SITE SIGNAGE OTHER THAN TRAFFIC SIGNAGE.

N/F
HIGHWOODS PROPERTIES, INC.
PIN 0765.01-05-9908

* THE PEDESTRIAN TRAIL LOCATED SOUTH AND EAST OF TRACT 6A SHALL BE INSTALLED AS A PART OF THE INITIAL PHASE (PHASE ONE) OF DEVELOPMENT OF TRACT 6A.

99-SP-078
APPROVED
DW 7/1/99
TM 7/2/99

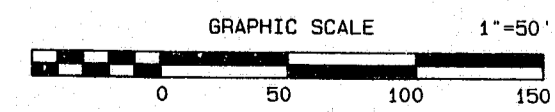

K:\CADD\PA\98\98043\plan.dwg Mon Jun 28, 1999 10:18:55AM WITHERS & RAVENEL ENGINEERING & SURVEYING