

111 MacKenan Drive  
Cary, N.C. 27511  
PHONE : 919-469-3340  
FAX : 919-467-6008

SEALS

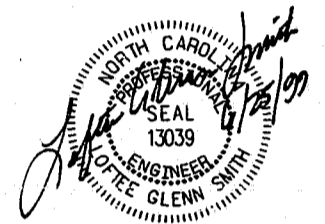

DRAWING TITLE

**DETAILED  
SITE PLAN**

PROJECT TITLE 98043  
**CENTREEN PARK  
AT WESTON**  
(FORMERLY  
WESTON COMMONS  
TRACT 6A)

REVISIONS		
NUMBER	DESCRIPTION	DATE
1	PER T.O.C FIRST REVIEW	5/26/98
2	PER T.O.C SECOND REVIEW	6/23/98
3	PER T.O.C THIRD REVIEW	7/27/98
4	ADDENDUM #1 REVISIONS	8/14/98
5	WRB OPTIONS	8/28/98
6	ADDENDUM #2 REVISIONS	2/17/99
7	ADDENDUM #3 REVISIONS	4/1/99
8	RESUBMIT TO TOWN OF CARY	4/12/99
9	PER T.O.C FIRST RE-REVIEW	5/10/99
10	PAVEMENT DESIGN	6/25/99

DRAWN BY DW  
CHECKED BY LGS  
DATE ISSUED 4/13/1998  
SCALE 1"=50'

SHEET NO. **2B**

OF

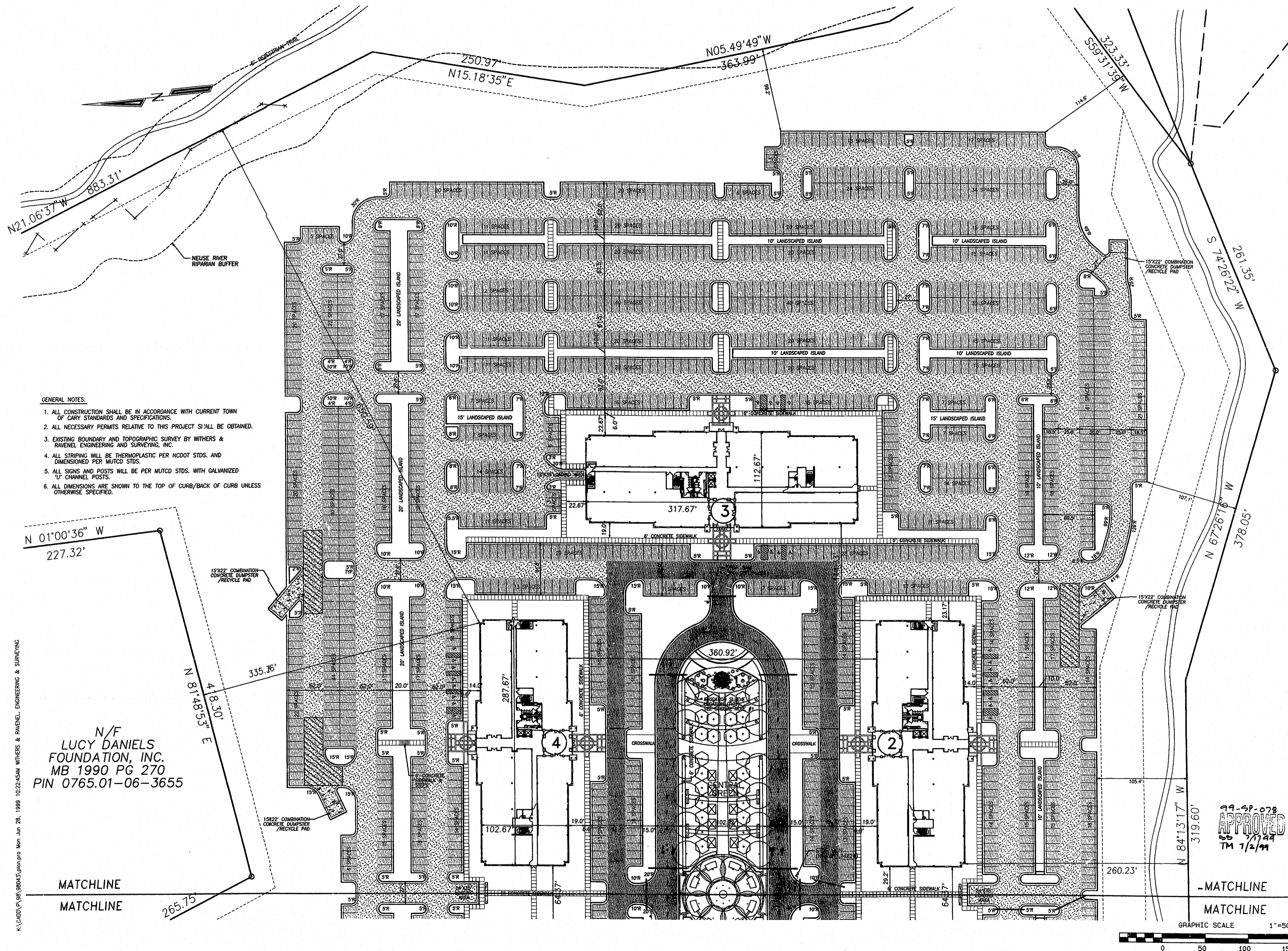

- GENERAL NOTES:**
1. ALL CONSTRUCTION SHALL BE IN ACCORDANCE WITH CURRENT TOWN OF CARY STANDARDS AND SPECIFICATIONS.
  2. ALL NECESSARY PERMITS RELATIVE TO THIS PROJECT SHALL BE OBTAINED.
  3. EXISTING BOUNDARY AND TOPOGRAPHIC SURVEY BY WITHERS & RAVENEL ENGINEERING AND SURVEYING, INC.
  4. ALL STRIPING WILL BE THERMOPLASTIC PER MCDOT STDS. AND DIMENSIONED PER MUTCD STDS.
  5. ALL SIGNS AND POSTS WILL BE PER MUTCD STDS. WITH GALVANIZED 'U' CHANNEL POSTS.
  6. ALL DIMENSIONS ARE SHOWN TO THE TOP OF CURB/BACK OF CURB UNLESS OTHERWISE SPECIFIED.

N 01°00'36" W  
227.32'

N/F  
**LUCY DANIELS  
FOUNDATION, INC.**  
MB 1990 PG 270  
PIN 0765.01-06-3655

MATCHLINE  
MATCHLINE

99-SP-078  
**APPROVED**  
TM 7/2/99

-MATCHLINE  
MATCHLINE

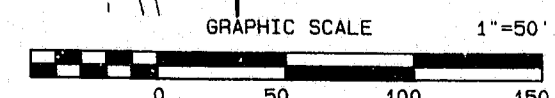

K:\CAD\98\98043\plan\pro Men Jun 28, 1999 10:22:45AM WITHERS & RAVENEL ENGINEERING & SURVEYING