

- GENERAL NOTES:**
1. ALL TREES HAVE BEEN LOCATED WITH RESPECT TO PROPOSED OR EXISTING FACILITIES
 2. "R" AS LISTED UNDER "ROOT" INDICATES BALLED AND BURLAPPED
 3. VERIFICATION OF TOTAL QUANTITIES AS SHOWN IN THE "PLANT LIST" SHALL BE THE RESPONSIBILITY OF THE PLANTING CONTRACTOR, AND THE TOTAL QUANTITIES SHALL BE AS REQUIRED ON THE PLANTING PLAN.
 4. ALL TREES, SHRUBS, AND PLANTS SHALL CONFORM TO ACCEPTED STANDARDS ESTABLISHED BY THE AMERICAN ASSOCIATION OF NURSERYMEN.
 5. ALL BAUCERS SHALL BE SOAKED WITH WATER AND MULCHED IMMEDIATELY FOLLOWING PLANTING.
 6. PRUNING—TWO BRANCHES AND FOLIAGE (NOT ALL END TIPS) BY 1/3, RETAINING NORMAL PLANT SHAPE. NEVER CUT EVERGREEN LEADERS.
 7. ALL PLANTS SHALL BEAR THE SAME RELATION TO FINISHED GRADE AS IT BORE TO PREVIOUS EXISTING GRADE.
 8. ALL ROOT BALLS REMOVED FROM CANES SHALL BE SCRAPED PRIOR TO BACK FILLING.

OXFORD PRESS
PIN: 0755.04-74-6358
ZONED I-P

Key	Scientific Name	Common Name	Quantity	Caliper	Height	Spread	Root	Remarks
TREES								
CI	CUPRESSUS LEYLANDI	LEYLAND CYPRESS	70		6-7'		B-B	FULL - 10' C-C
LI	LABURNUM INDICA	GRAPEMYRTLE	2		8-10'			
RY	ACER RUBRUM	RED MAPLE	3	2 1/2"	14-16'			
RP	QUERCUS PHELLOS	WILLOW OAK	7	2 1/2"	14-16'			
SHRUBS								
IR	ILEX CAENATA 'NOLANFOLIA'	ROUND LEAF HOLLY	12		24-30'	24-30'	CONT.	
MC	MYRTA CERIFERA	WAX MYRTLE	19		3 1/2-4'			SPRING 4' OC
RI	RAMEOLEPSIS INDICA	INDIAN HAWTHORN	20		18-24'			SPRING 3' OC
GROUND COVERS								
JP	JUNIPERUS SQAMMATA 'EXPANSA PARSONI'	PARSONS JUNIPER	71		18-24'		CONT.	
LM	LIRIOPE MUSCARI	LIRIOPE (BIG BLUE)	40					1 gal.

NOTE: TREE PROTECTION FENCE SHOWN ON GRADING PLAN.

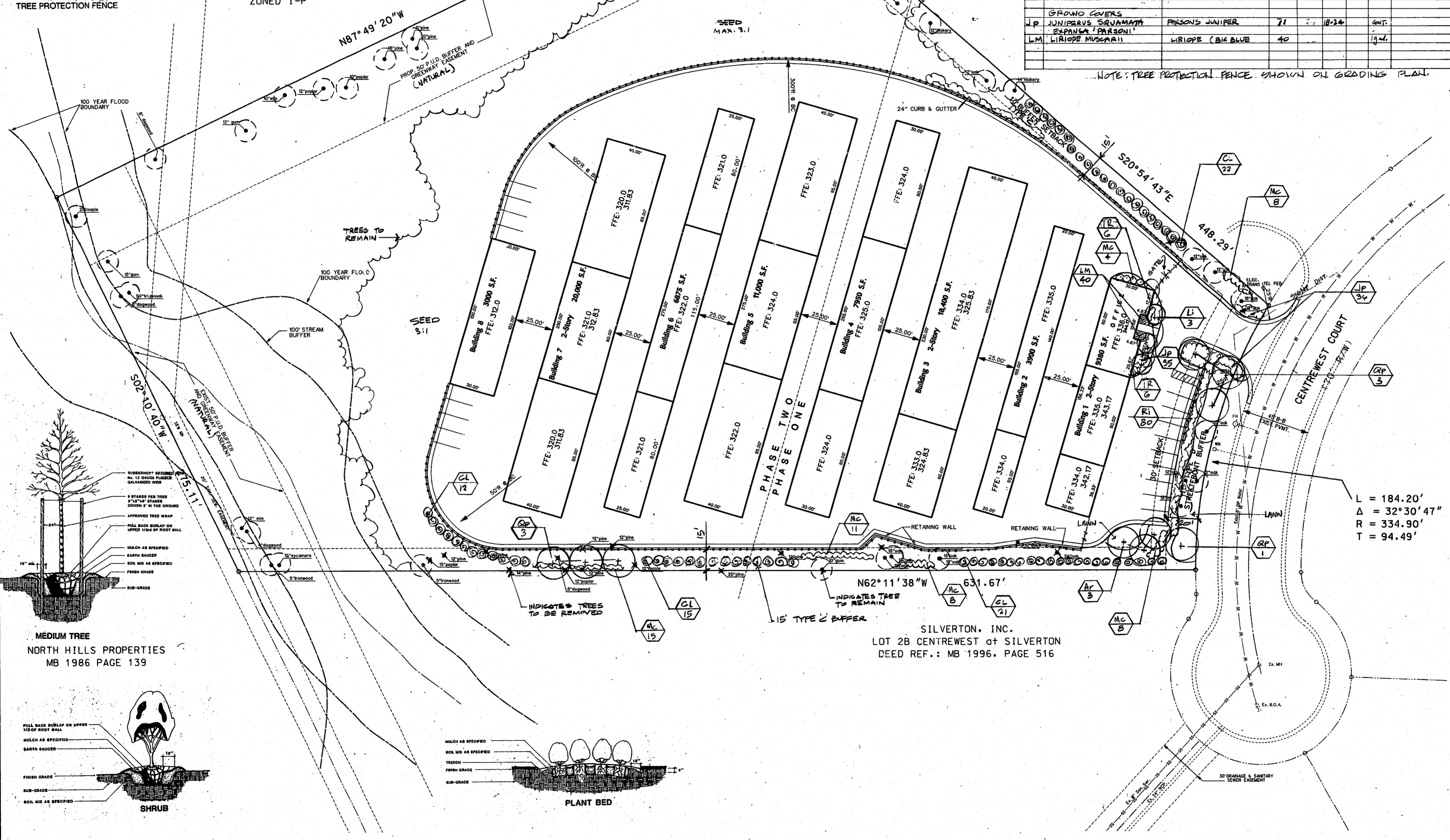

L = 184.20'
Δ = 32°30'47"
R = 334.90'
T = 94.49'

SILVERTON, INC.
LOT 2B CENTREWEST of SILVERTON
DEED REF.: MB 1996, PAGE 516

BNK

BASS, NIXON, & KENNEDY, INC., CONSULTING ENGINEERS
7416 CHAPEL HILL ROAD, RALEIGH, N. C. 27607

95047000 5/15/96 WNY
JOB NO. DATE DRAWN BY
2 7/15/96
1 8/28/96
NO. DATE INO. DATE
REVISIONS

MINI STORAGE FACILITY
CENTREWEST at SILVERTON - LOT 2A
TOWN OF CARY, N.C.

SHEET
C-9
OF 7