

- NOTE:
1. TRANSPARENCY OVERLAY NOT REQUIRED FOR MULTIFAMILY
  2. ALL BUILDING PERMITS TO BE CONSISTENT WITH THE APPROVED SITE PLAN. IT IS THE DEVELOPER'S RESPONSIBILITY TO ENSURE THAT ELEVATIONS SUBMITTED IN THE BUILDING PERMIT SET MATCH THOSE APPROVED DURING THE SITE PLAN REVIEW PROCESS. IF THE ELEVATIONS DO NOT MATCH THOSE IN THE SITE PLAN, IT WILL DELAY THE ISSUANCE OF A BUILDING PERMIT, OR THE ISSUANCE OF A CERTIFICATE OF OCCUPANCY AT THE END OF CONSTRUCTION, AND MAY NECESSITATE MODIFICATIONS TO THE CONSTRUCTED BUILDING.
  3. ALL VENT PIPES, ETC. EXTENDING ABOVE THE ROOF SURFACE MUST BE PAINTED A COLOR THAT BLENDS WITH THE ROOF COLOR.
  4. ALL ROOFTOP MECHANICAL EQUIPMENT SHALL BE SCREENED FROM OFFSITE VIEWS.

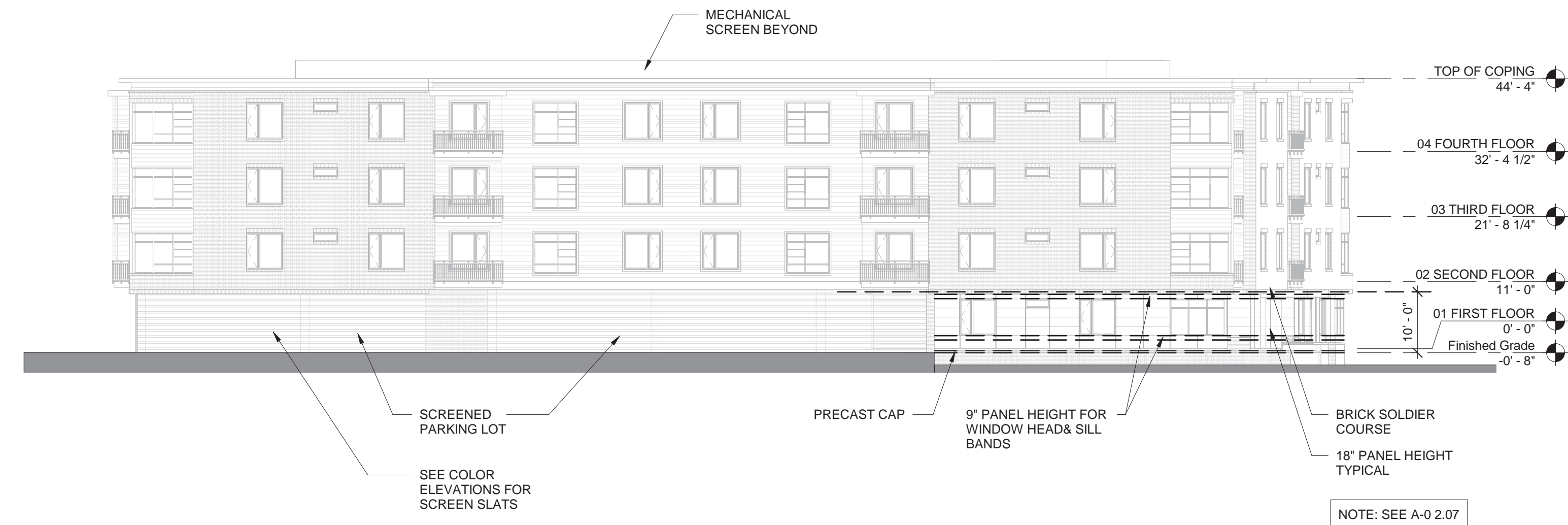

**NORTHEAST ELEVATION - SCALE** 3  
1/16" = 1'-0"

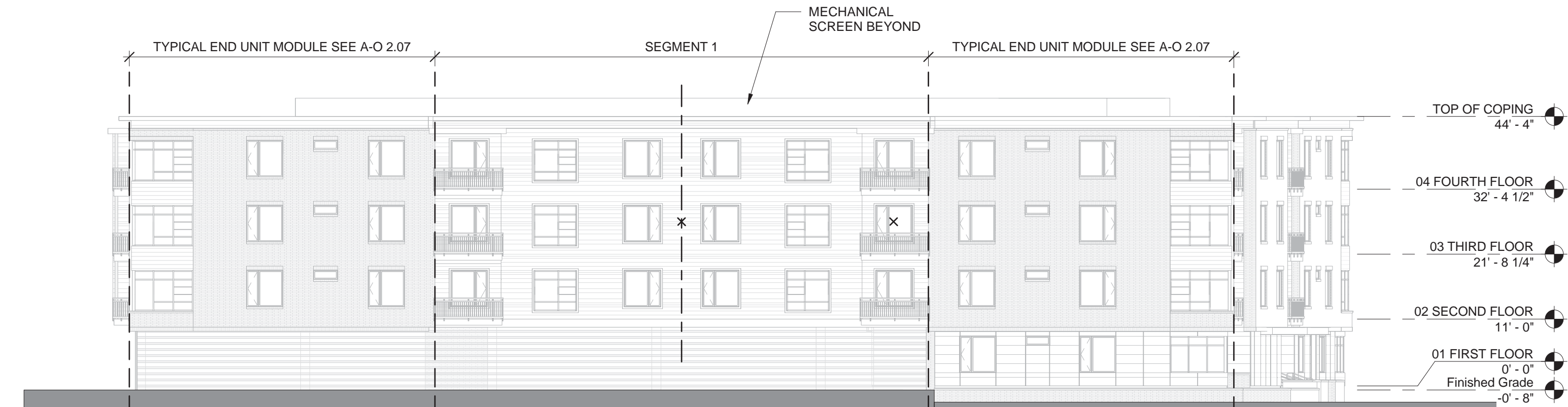

**NORTHEAST ELEVATION - COMPOSITION** 2  
1/16" = 1'-0"

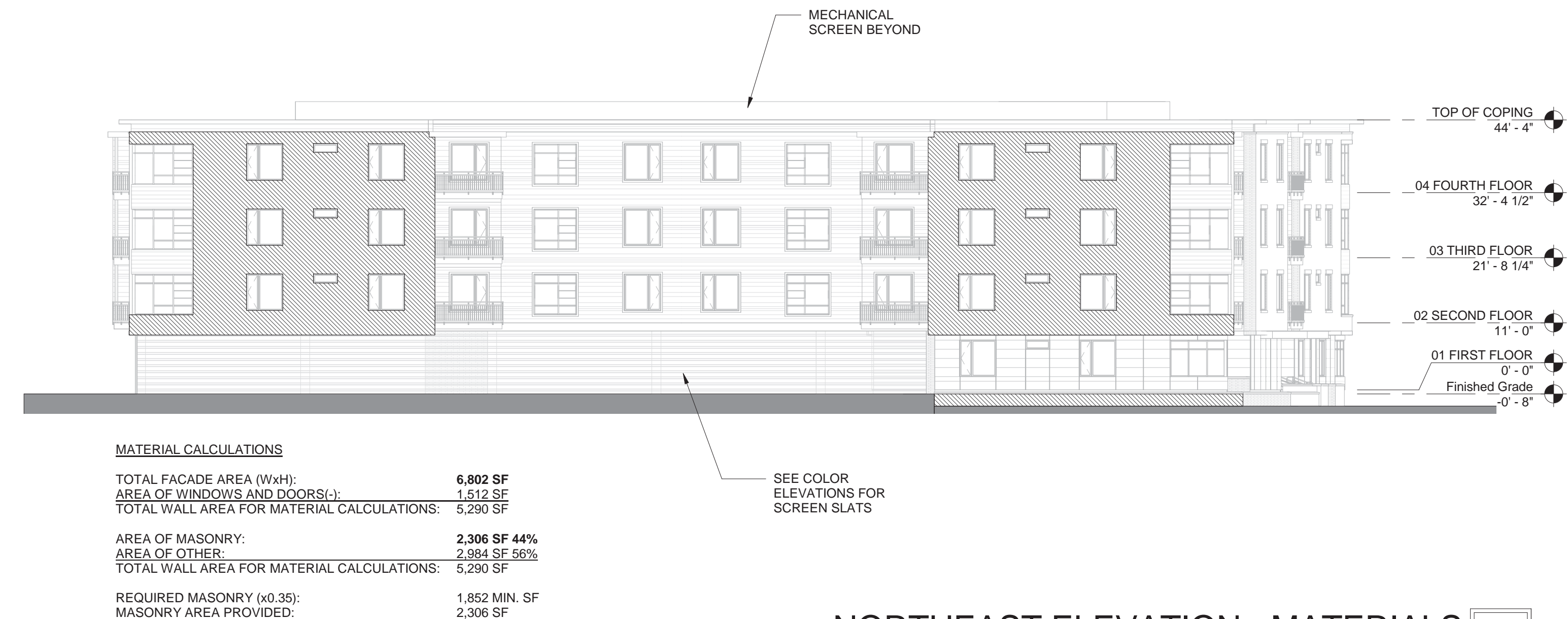

**NORTHEAST ELEVATION - MATERIALS** 1  
1/16" = 1'-0"

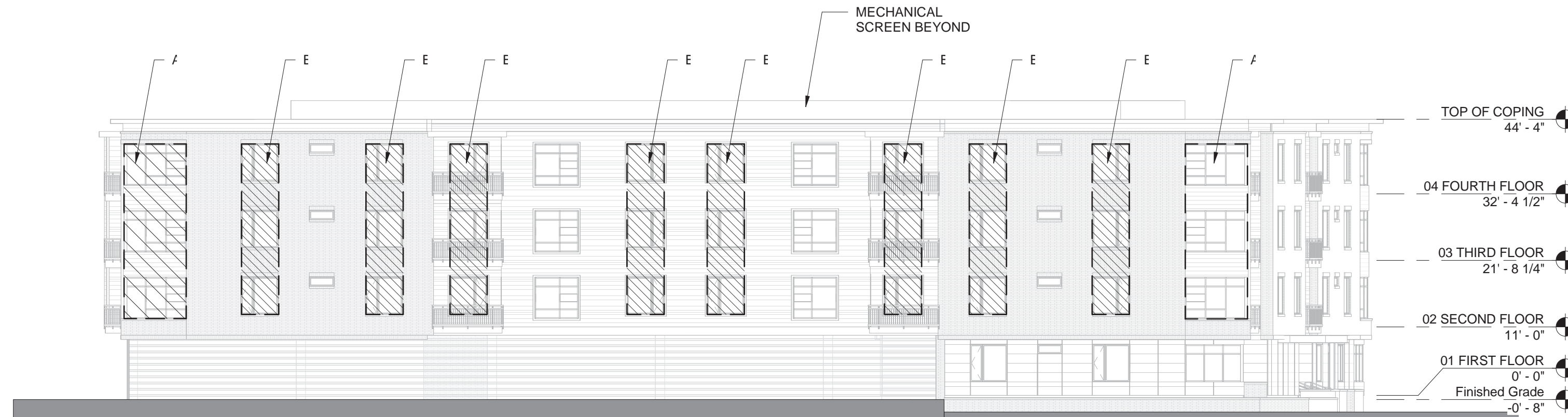

**NORTHEAST ELEVATION - RHYTHM** 5  
1/16" = 1'-0"

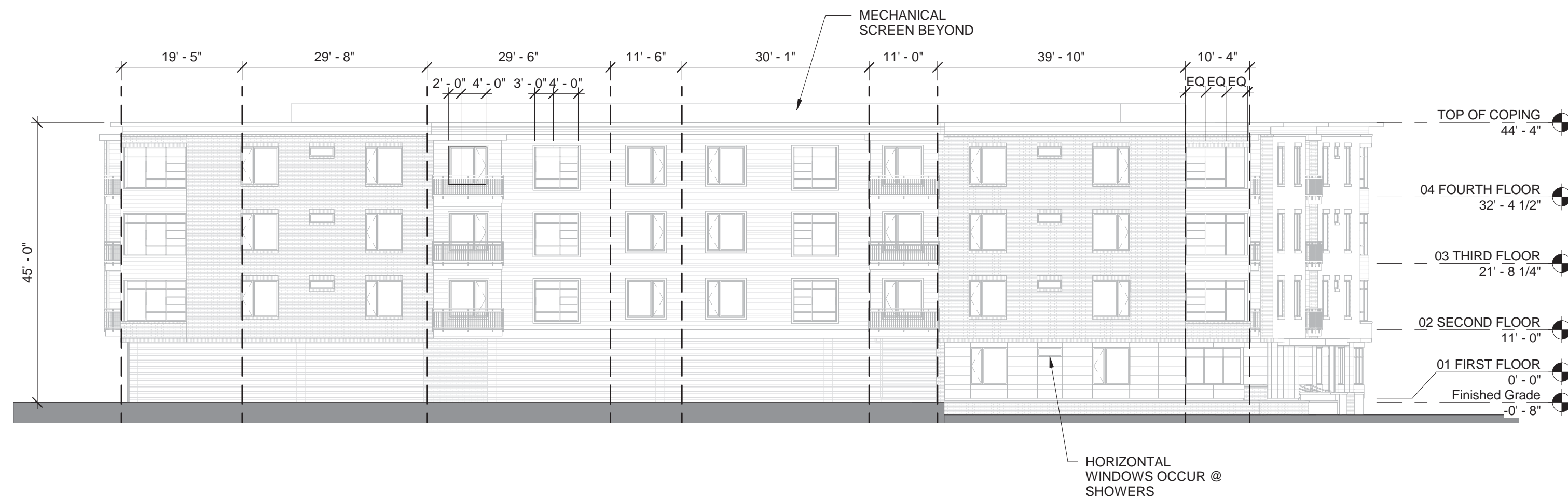

**NORTHEAST ELEVATION - PROPORTION** 4  
1/16" = 1'-0"

APPROVED by the Town of Cary  
Development Review Committee



17-DP-1253

By: dlovelan  
01/09/2018

**CHATHAM WALK**  
CARY, NORTH CAROLINA

DATE  
09/14/2017

PROJECT #  
016019

SET  
TOWN OF CARY  
OVERLAYS

SHEET  
North East Elevation

17-DRB-1253

**A-O**  
**2.02**

© 2017 Cline Design Associates, PA expressly reserves its common law copyright and other property rights in these plans. These plans are not to be reproduced, changed, or copied in any form or manner whatsoever, nor are they to be assigned to any third party without first obtaining the expressed written permission and consent of Cline Design Associates, PA. This graphic is for illustrative purposes only and is subject to change.

