

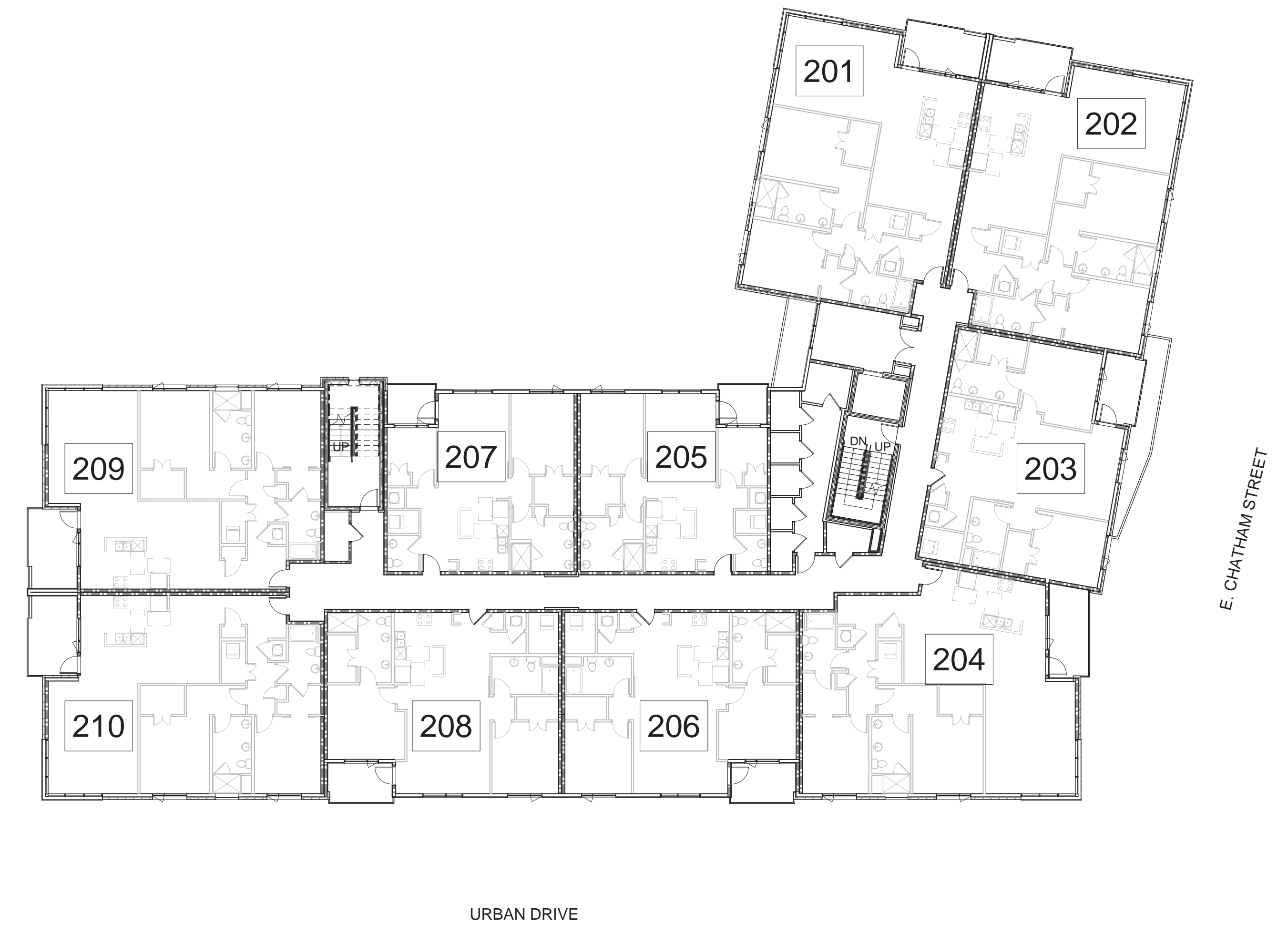

4TH FLOOR - ADDRESSING PLAN 4
1/16" = 1'-0"



2ND FLOOR - ADDRESSING PLAN 2
1/16" = 1'-0"



3RD FLOOR - ADDRESSING PLAN 3
1/16" = 1'-0"

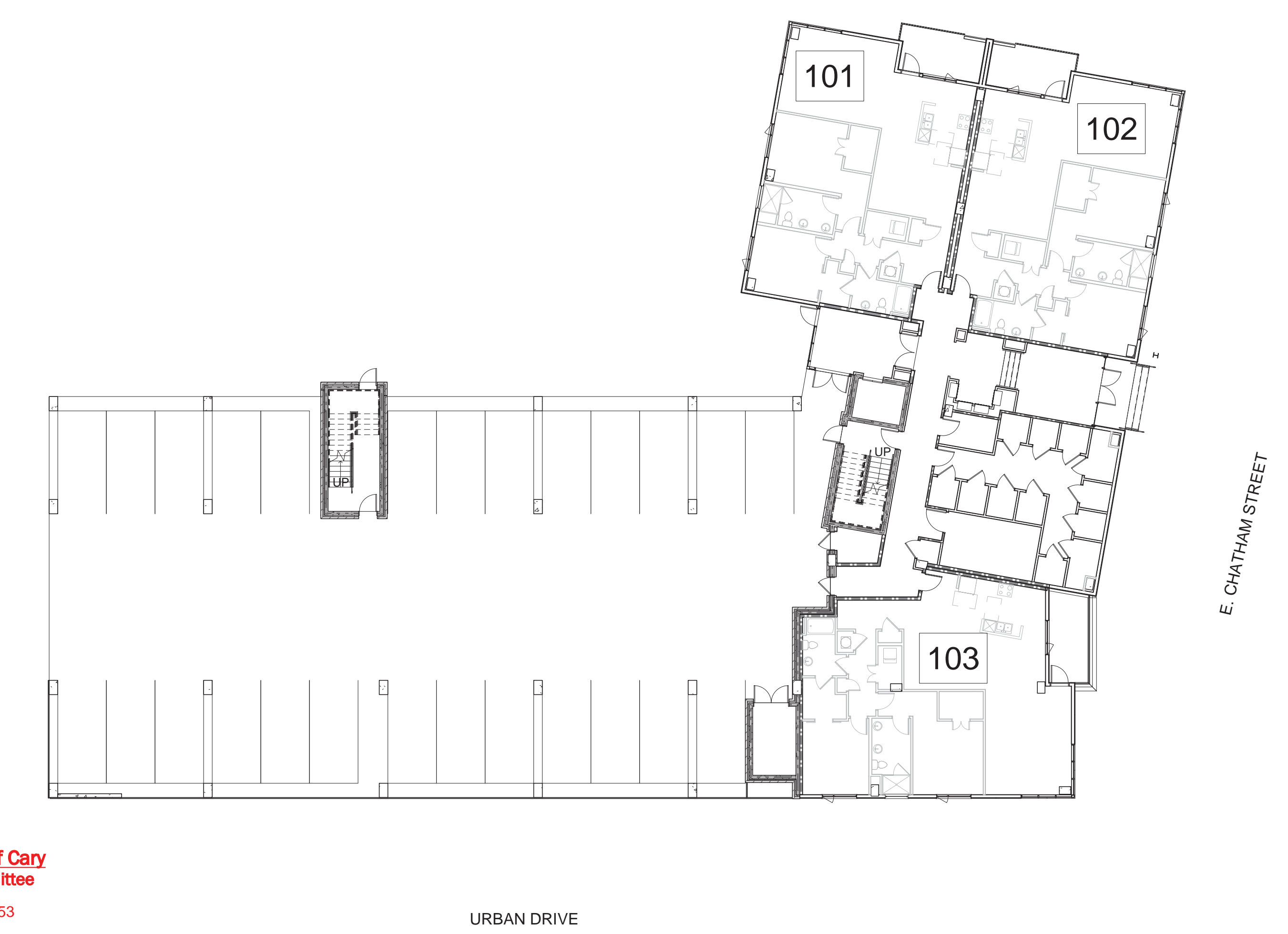

1ST FLOOR - ADDRESSING PLAN 1
1/16" = 1'-0"

APPROVED by the Town of Cary
Development Review Committee
17-DP-1253
By: dlovelan
01/09/2018

© 2017 CLINE DESIGN ASSOCIATES, P.A. EXPRESSLY RESERVES ITS COMMON LAW COPYRIGHT AND OTHER PROPERTY RIGHTS IN THESE PLANS. THESE PLANS ARE NOT TO BE REPRODUCED, CHANGED OR COPIED IN ANY FORM OR MANNER WHATSOEVER, NOR ARE THEY TO BE ASSIGNED TO ANY THIRD PARTY WITHOUT FIRST OBTAINING THE EXPRESSED WRITTEN PERMISSION AND CONSENT OF CLINE DESIGN ASSOCIATES, P.A.

CHATHAM STREET COMMERCIAL
CHATHAM WALK
CARY, NORTH CAROLINA

ISSUE FOR PERMIT

PROJECT:	016019
DATE:	12/20/2017
REVISIONS:	DATE

DRAWN BY: Author
CHECKED BY: Checker
ADDRESSING PLANS

PROJECT ADDRESS: 105 CHATHAM WALK LN. CARY, NC
G1.51