

REVISIONS

NO.	DATE	DESCRIPTION

PROJECT NAME
CHEVY'S FRESH MEX

2240 WALNUT ST.
 CARY, NC

OWNER

PROJECT INFORMATION

PROJECT MANAGER	RJB
DRAWN BY	KRM
APPROVED BY	RJB
FILE NAME	CHEVYS-5_10.dwg
PROJECT NUMBER	98208
PLOT DATE	5-10-99

SHEET NAME
DETAIL SHEET

DRAWING SCALE
 HORIZONTAL = 1"=30'

DATE
 6-14-99

SHEET NUMBER
 D1 OF 6

PRELIMINARY

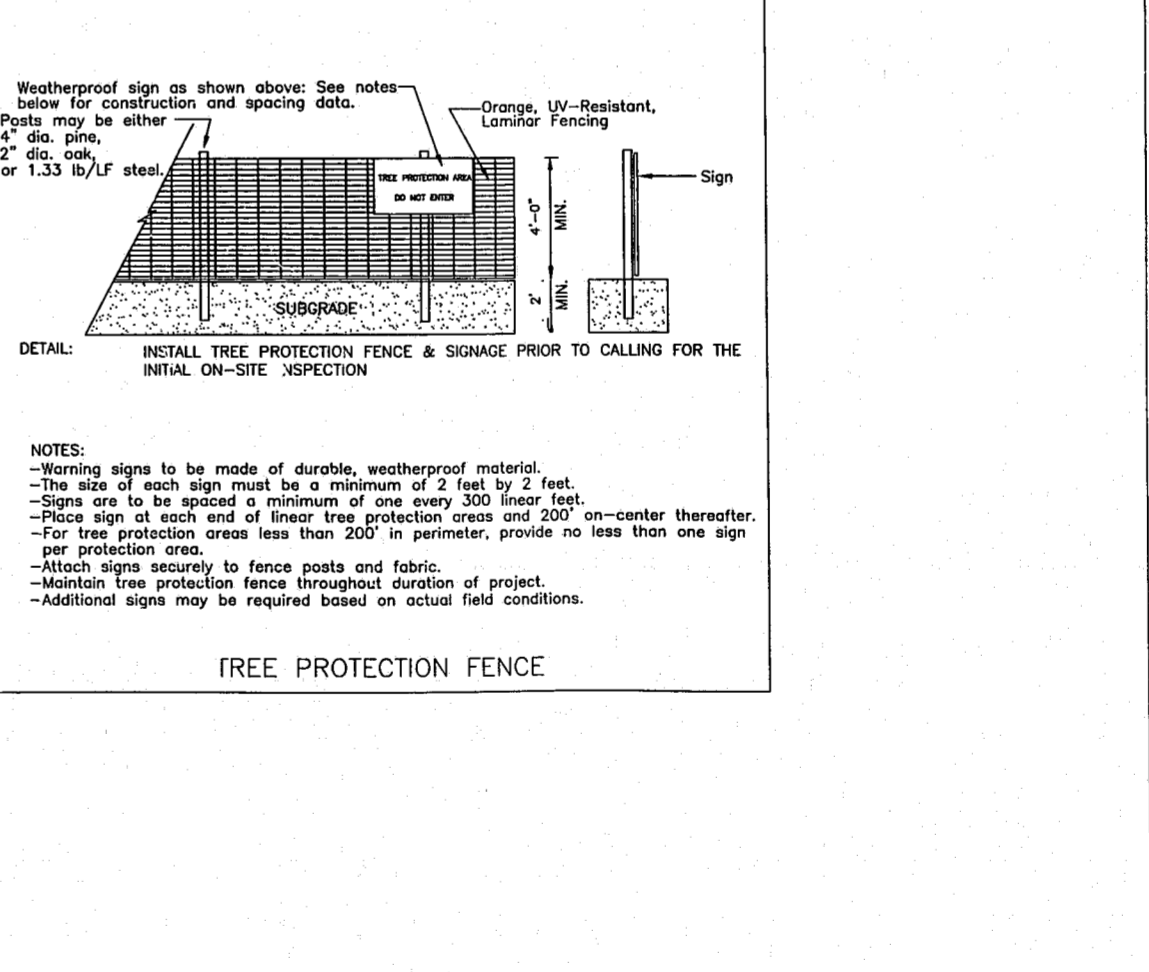
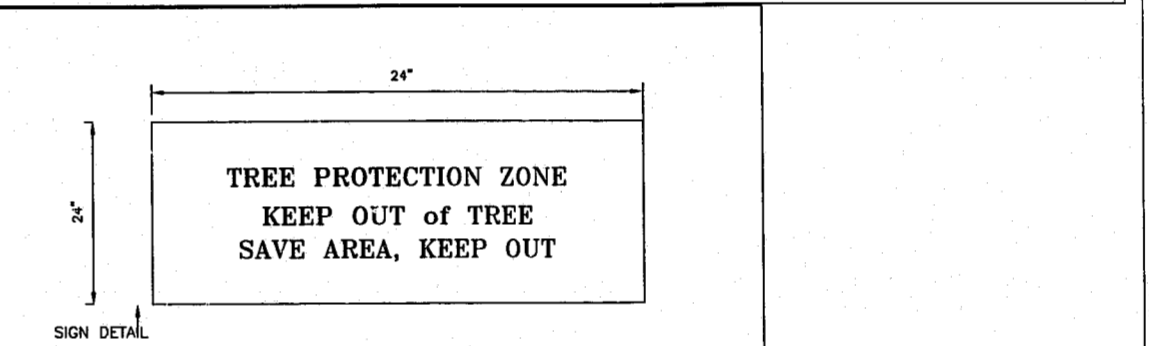
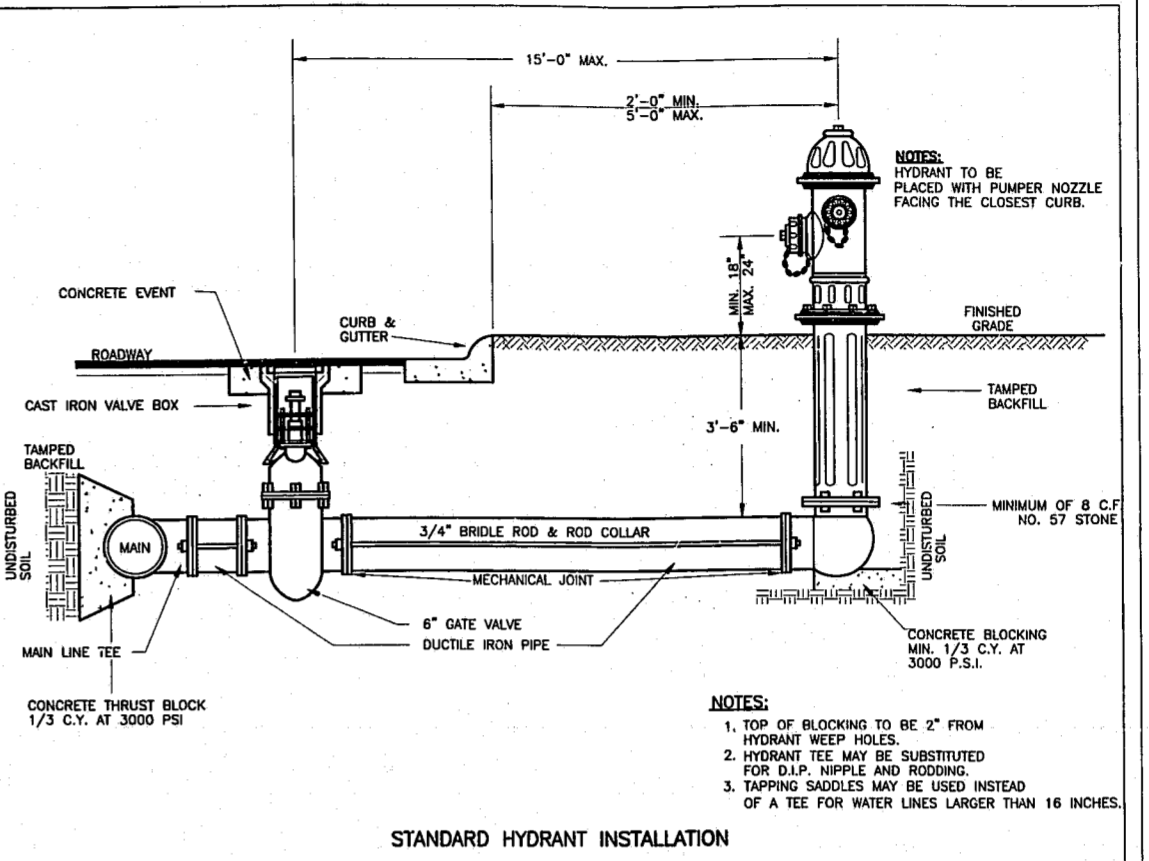
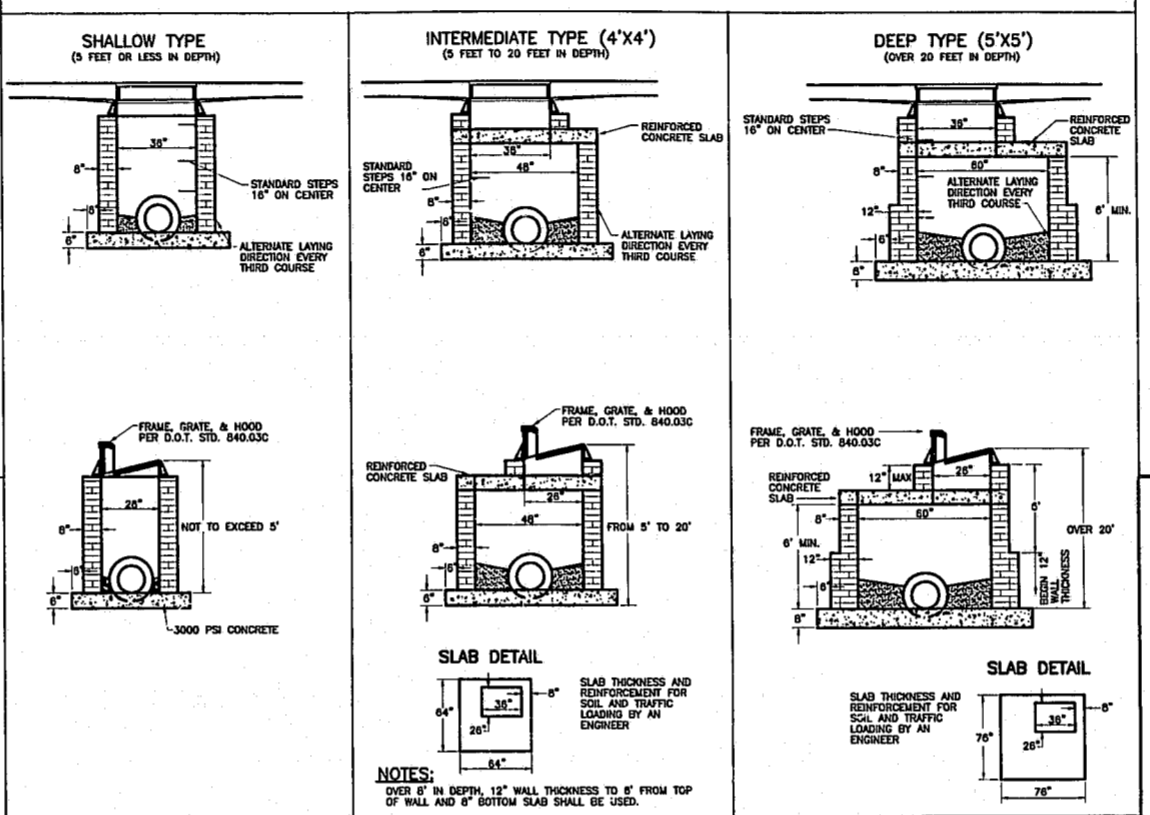
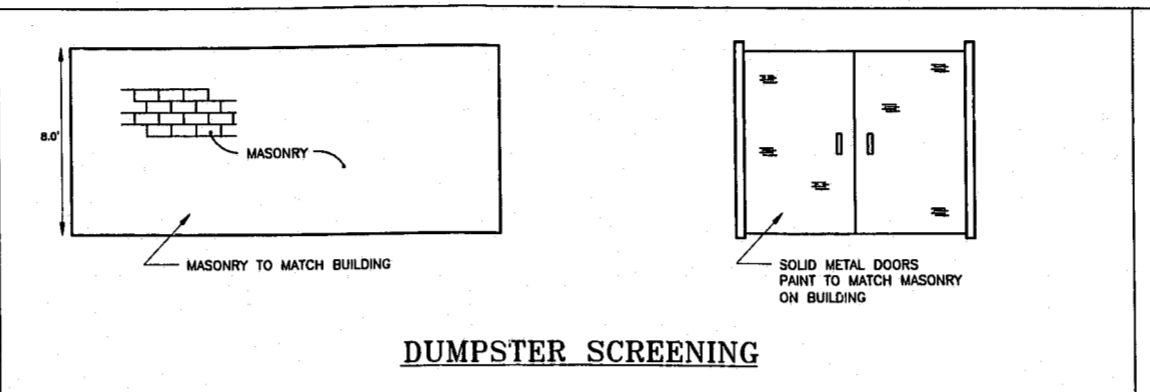
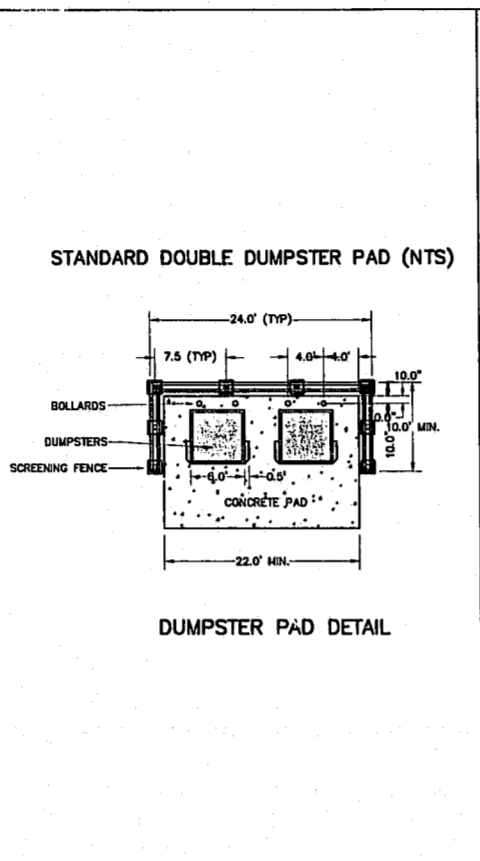
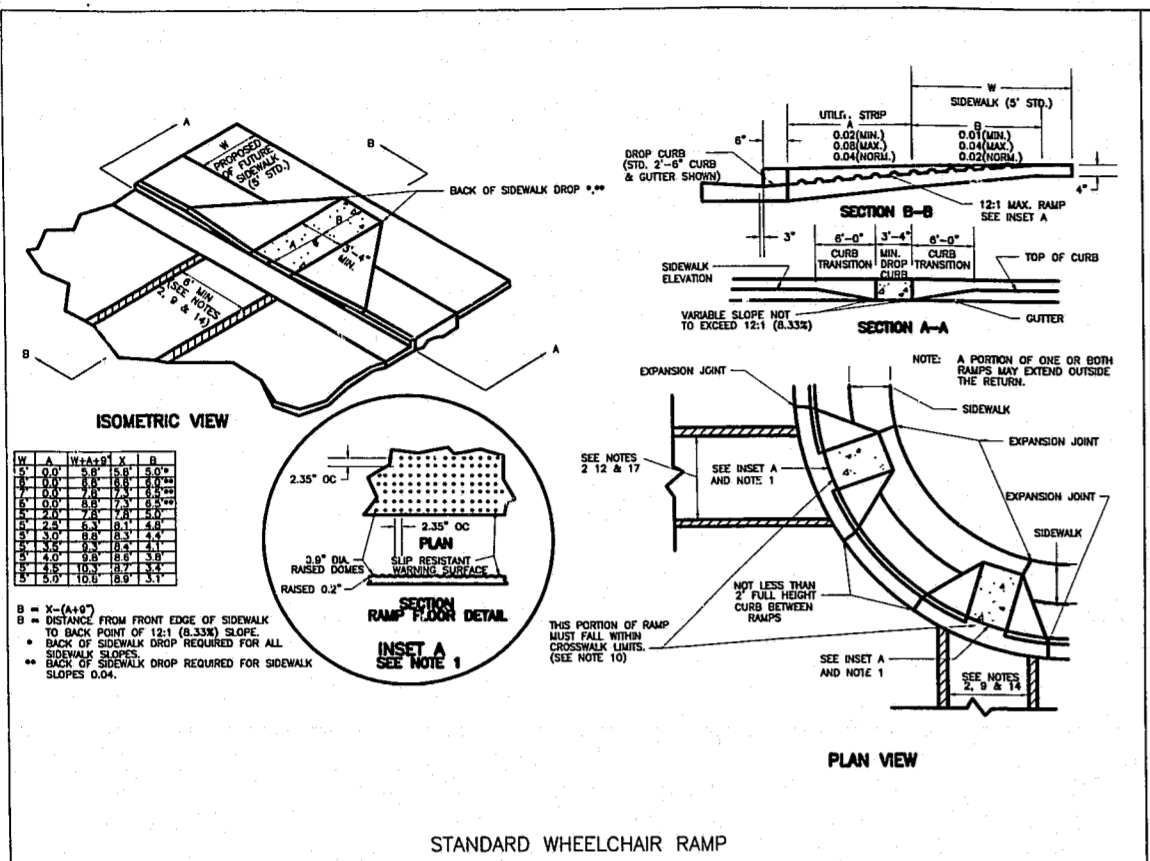

- Seedbed Preparation**
- Chisel compacted areas and spread topsoil over adverse soil conditions where applicable.
 - Cultivate entire area to a depth of 6 inches.
 - Remove all loose rock, roots and other obstructions leaving the surface smooth and uniform.
 - Apply agricultural lime, fertilizer and superphosphate uniformly at the following rates and mix with soil.
 Agricultural Limestone 2 tons/acre
 Fertilizer (10-10-10) 1000 lb./acre
 Superphosphate (20% analysis) 500 lb./acre
 - Continue tillage until a well-pulverized, firm, uniform seedbed is prepared to a depth of 4 inches.
 - Sow and cover seed lightly with seeding equipment or cultipack.
 - Mulch with straw and anchor.
 Mulch (small grain straw) 80 bales/acre
 Anchor tack - liquid asphalt or emulsified asphalt 400 gallons/acre or 300 gallons/acre
 - Inspect all seeded areas and make necessary repairs or reseedings within the planting season if possible. If stand should be over 60% damaged, re-establish following original lime, fertilizer and seeding rates.
 - Consult conservation inspector on maintenance treatment and fertilization after permanent cover is established.

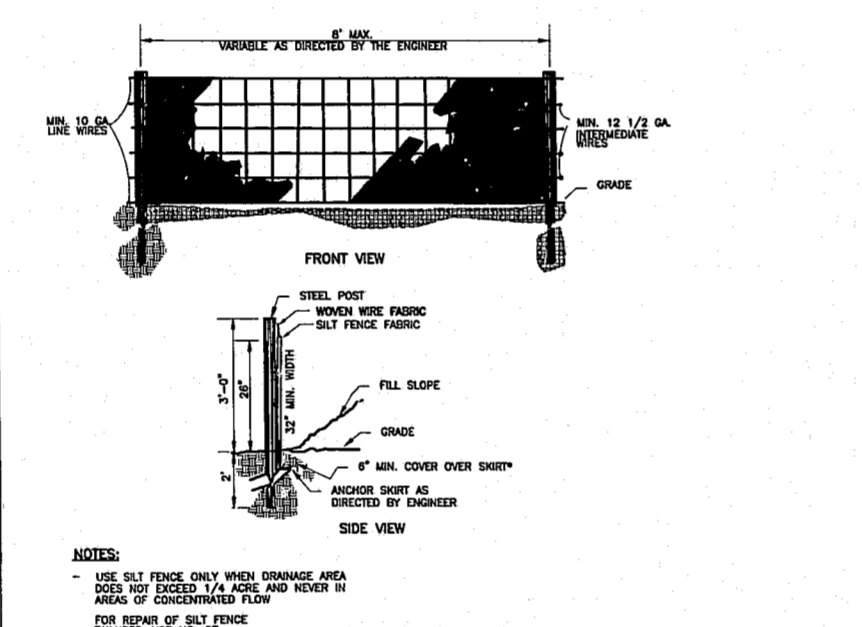

SEEDING SCHEDULE

Areas flatter than 3:1

DATE	TYPE	PLANTING RATE
Aug. 15-Nov. 1	Tall Fescue	300 lbs./acre
Nov. 1-Mar. 1	Tall Fescue & Abruzzi Rye	300 lbs./acre
Mar. 1-April 15	Tall Fescue	300 lbs./acre
April 15-June 30	Hulled Common Bermudagrass	25 lbs./acre
July 1-August 15	Tall Fescue with either ***Browntop Millet or Sorghum-Sudan Hybrids	120 lbs./acre or 35 lbs./acre

Slopes (3:1 to 2:1)

DATE	TYPE	PLANTING RATE
Mar. 1-April 15	Sericea Lespedeza (scarified) & Tall Fescue	50 lbs./acre or 120 lbs./acre
April 15-June 30	Sericea Lespedeza (scarified) & Weeping Lovegrass	50 lbs./acre or 10 lbs./acre
June 1-Sept. 1	Tall Fescue & Browntop Millet	120 lbs./acre or 35 lbs./acre
Sept. 1-Mar. 1	Sericea Lespedeza (unhulled and unscarified) & Tall Fescue	70 lbs./acre or 120 lbs./acre
Nov. 1-Mar. 1	odd Abruzzi Rye	25 lbs./acre

*** Temporary - Reseed according to optimum season for desired permanent vegetation. Do not allow temporary cover to grow over 12" in height before mowing.

