

SITE DATA

SECTION TWO AREA	2174 AC
ZONING	R-30 P.U.D.
SINGLE FAMILY LOTS PROPOSED	38
AVERAGE LOT SIZE	11,000 SF (+/-)
MINIMUM LOT SIZE	9,500 SF
AREA IN PUBLIC R.O.W.	2.92 AC
LINEAR FEET OF PUBLIC STREET	2,100 LF
OPEN SPACE	REQ./ PROVIDED
SECTION 1	1.5 AC
SECTION 2	5.7 AC
TOTAL	7.2 AC

SETBACK REQUIREMENTS

FRONT	= 20'
SIDE	= 8'
REAR	= 20'
CORNER SIDE	8'



JERRY TURNER & ASSOCIATES, INC.

Landscape Architecture
Land Planning
Environmental Design

805 Jones Franklin Road
Raleigh, North Carolina 27606
(919) 851-7150 fax (919) 851-7047

277 S.E. 5th Avenue
Delray Beach, Florida 33483
(561) 276-0453 fax (561) 272-7593

PROJECT NO.
05-58-01

SKETCH PLAN APPROVAL FOR:

Cole Creek

Cary, North Carolina

REVISIONS
12.05 TDC

DATE	BY	CHECKED
WH/1A	WH	
11-6-05		9/16/05

SKETCH PLAN
05-58-017

LAYOUT PLAN

FILE NO.	200 NO.
149	2850
SERIAL	CHIEF NO.

SP-1

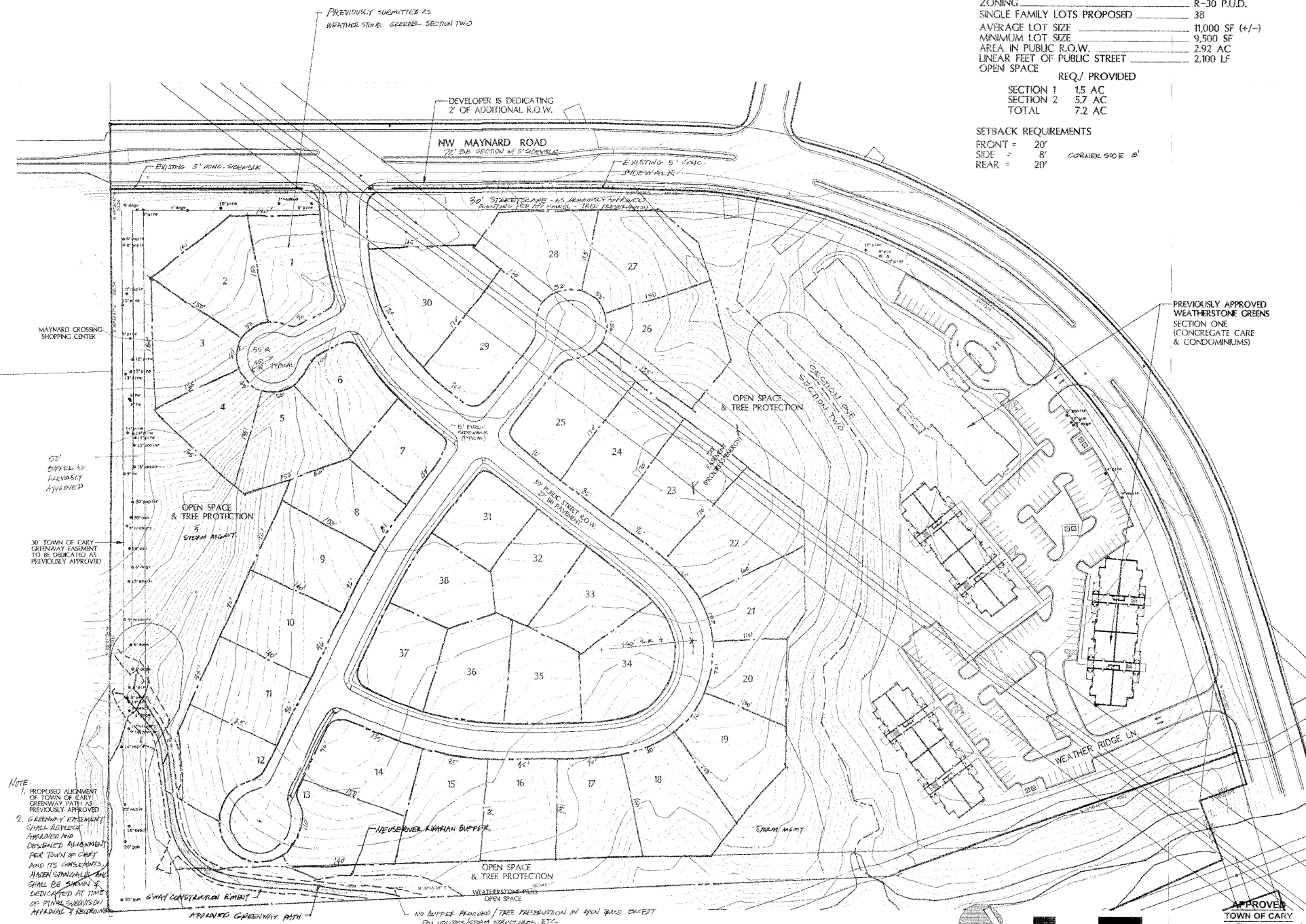

NOTE
1. PROPOSED ALIGNMENT OF TOWN OF CARY GREENWAY PATH AS PREVIOUSLY APPROVED
2. GREENWAY EASEMENT SHALL REFLECT APPROVED AND DESIGNATED ALIGNMENT FOR TOWN OF CARY AND ITS CONSULTANTS. HAZEN SIMONS AND SHALL BE SHOWN AND DEDICATED AT TIME OF FINAL SUBDIVISION RECORD & RECORDING.

BOUNDARY AND TOPOGRAPHY PROVIDED BY BASS, NIXON & KENNEDY ENGINEERS.

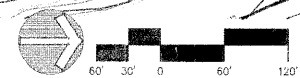

APPROVER
TOWN OF CARY
Approved by: [Signature] Date: 12/18/05
Planning: [Signature] Date: 12/16/05
Engineering: [Signature] Date: 12/16/05

COPYRIGHT © 2005 BY THE PROPERTY OF JERRY TURNER & ASSOCIATES. ALL RIGHTS ARE RESERVED. REPRODUCTION OR OTHER USE OF THIS DOCUMENT WITHOUT THE PRIOR PERMISSION OF JERRY TURNER & ASSOCIATES IS EXPRESSLY PROHIBITED.