

© JERRY TURNER & ASSOCIATES, INC. THIS DOCUMENT IS THE PROPERTY OF JERRY TURNER & ASSOCIATES, INC. ANY REPRODUCTION, REPRODUCTION, OR OTHER USE OF THIS DOCUMENT WITHOUT THE WRITTEN PERMISSION OF JERRY TURNER & ASSOCIATES, INC. IS PROHIBITED.

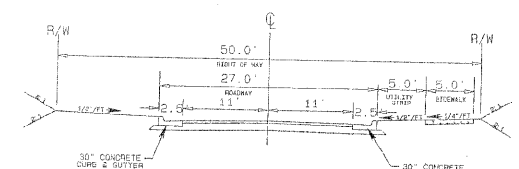

1. NORMAL CROWN OF 0.02" PER FOOT
 2. PAVEMENT DESIGN SHALL BE AS SHOWN BELOW
 3. IF TRAFFIC BOULDS ARE ENCOUNTERED, AN ENGINEERING DESIGN IS REQUIRED.
- PAVEMENT DESIGN**
- 2.0" SURFPAVE 90 SA
 - 0.5" AND GULCH
- OVER ENHANCED SUBGRADE WITH CBR=4.0
1. CORRELATION & RECORD DRAWING
 2. USE PLAN SHEET TO DETERMINE TO WHICH SIDE THE STOKHOLA IS PRESENT.
- TYPICAL SECTION**

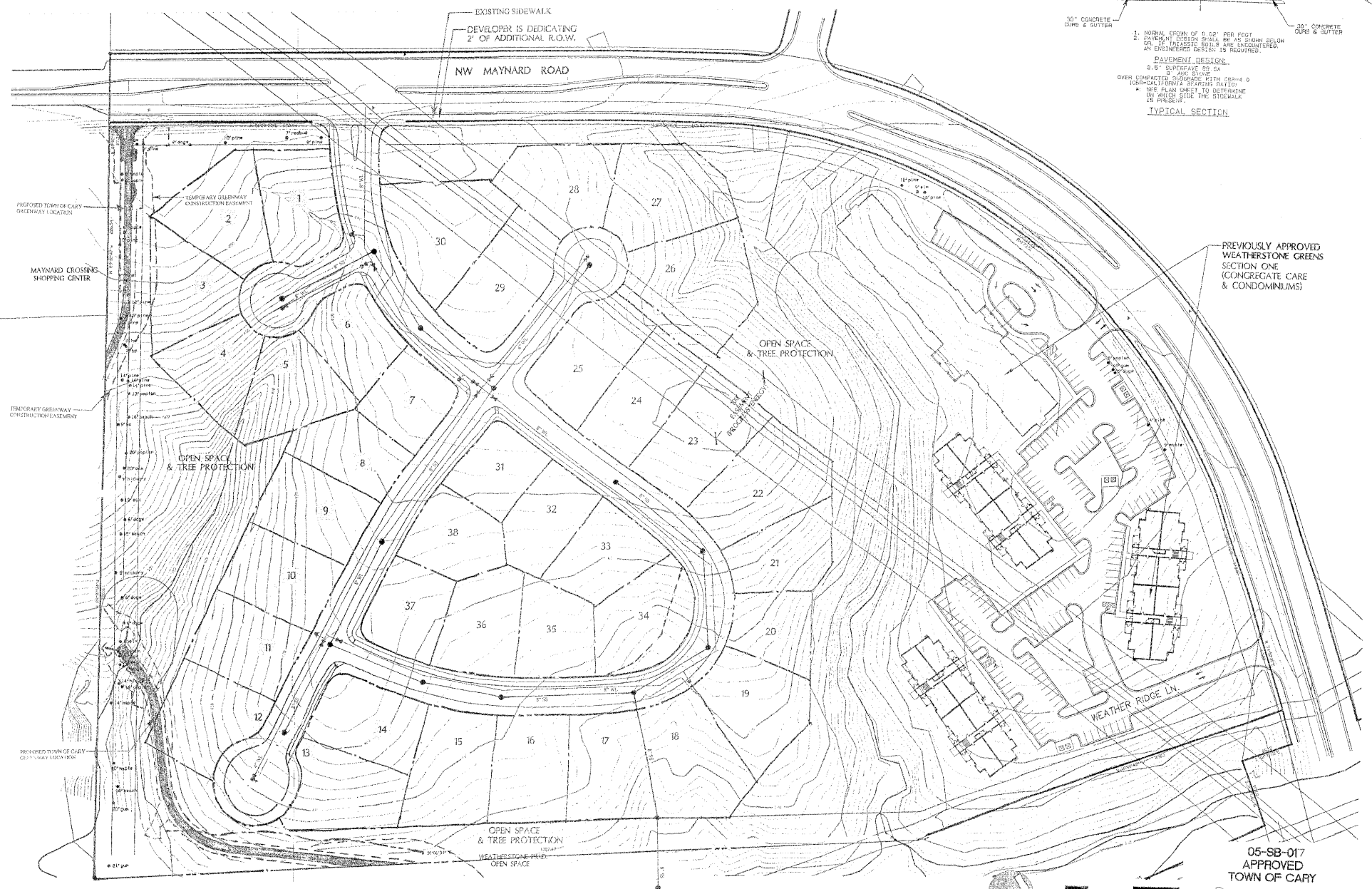

JERRY TURNER & ASSOCIATES, INC.
 Landscape Architecture
 Land Planning
 Environmental Design

825 Jones Franklin Road
 Raleigh, North Carolina 27606
 (919) 851-9150 fax (919) 851-7547
 277 S.E. 5th Avenue
 Delray Beach, Florida 33483
 (561) 270-0453 fax (561) 270-7503

PROJECT

SKETCH PLAN APPROVAL FOR

Cole Creek at Weatherstone

Section Two
Cary, North Carolina

REVISIONS
12.05 TBC

| | |
|--------|---------|
| DESIGN | CHECKED |
| WH/JA | WH |
| SCALE | DATE |
| 1"=60' | 9/16/05 |
| TITLE | |

UTILITY PLAN

| | |
|----------|-----------|
| FILE NO. | JUL 05 |
| DATE | 2005 |
| SHEET | START NO. |

05-SB-017
 APPROVED
 TOWN OF CARY

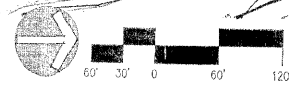

DATE 12/15/05
 DATE 12/16/05
 DATE 12-14-05

BOUNDARY AND TOPOGRAPHY PROVIDED BY
 BASS, NIXON & KENNEDY ENGINEERS.