

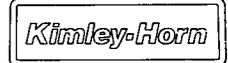

Kimley-Horn

ADDITION TO CORPORATE OFFICES CARY, NC



TITLE UTILITY PLAN

ISSUE DATE 1 MAY 1989 SITE PLAN APPROVAL 19 MAY 1989 REVISED PER TOWN OF CARY 28 JUNE 1989 FOR CONSTR. 29 JUNE 1989 PARKING DIMENSIONS REVISED

PROJECT NO 1592.05 DRAWN BY MAY CHECKED BY PAB



UL 24 1989

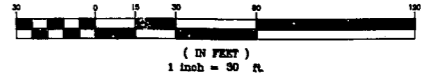

FOR CONSTRUCTION

L-2

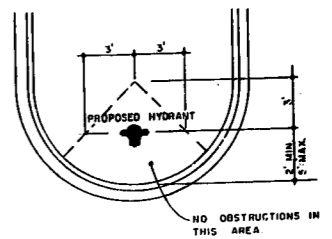

STANDARD HYDRANT LOCATION (FOR PARKING LOT)

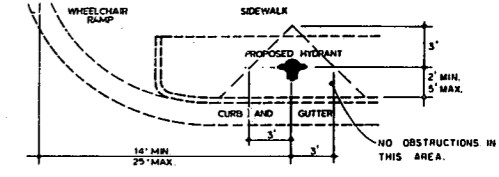

STANDARD HYDRANT LOCATION

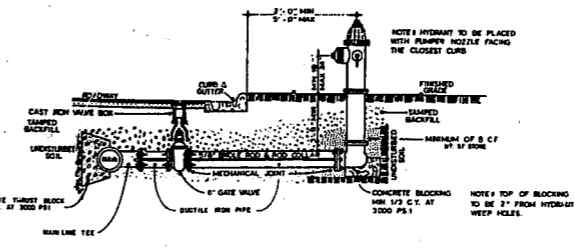

STANDARD HYDRANT INSTALLATION

NOTES:

- 1) CONTRACTOR TO VERIFY THAT LINE FROM CLEANOUT TO MANHOLE IS 6" IF NOT CONTRACTOR SHALL REPLACE LINE FROM CLEANOUT TO MANHOLE WITH 6" LINE.
2) CONTRACTOR TO REMOVE EXISTING SAN. SEW. LINE FROM 5' FROM EXISTING PAVEMENT TO CLEANOUT APPROX. 170'. IF EXISTING LINE IS 4" INSTEAD OF 6" INSTALL A 6" REDUCER & A 6" CLEANOUT AT 5' FROM EXISTING PAVEMENT TO PROPOSED GRADE. INVERT SHOWN IS APPROX. CONTRACTOR TO VERIFY INVERT ELEV. & ADVISE ENGINEER IF SIGNIFICANT VARIATIONS OCCUR. CONTRACTOR TO INSTALL 6" SAN. SEW. LINE TO CLEANOUT 1 AS SHOWN.
3) INVERTS SHOWN AS EXISTING ON ALL CLEANOUTS ARE APPROX. AND CONTRACTOR IS TO VERIFY. IF SIGNIFICANT VARIATIONS OCCUR ADVISE ENGINEER.
4) CONTRACTOR TO REPLACE EXISTING SAN. SEW. CURBS OFF OFFICE HOURS 10 AM SAT. THRU 7 AM MON.

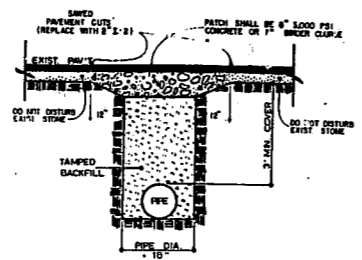

ASPHALT PAVEMENT REPAIR

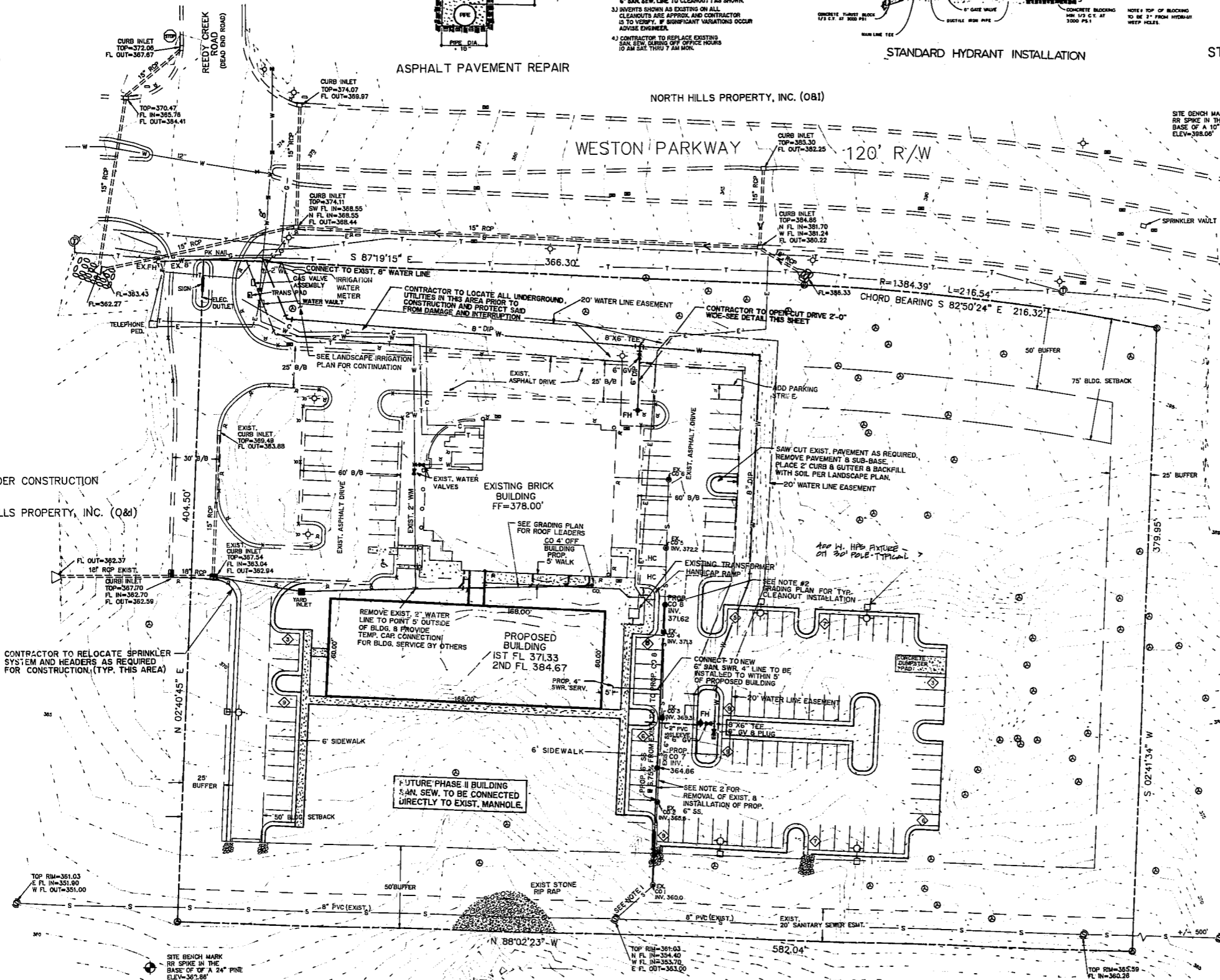

SITE UNDER CONSTRUCTION NORTH HILLS PROPERTY, INC. (O&I)

CONTRACTOR TO RELOCATE SPRINKLER SYSTEM AND HEADERS AS REQUIRED FOR CONSTRUCTION, (TYP. THIS AREA)

FUTURE PHASE II BUILDING SAN. SEW. TO BE CONNECTED DIRECTLY TO EXIST. MANHOLE.

EXISTING BRICK BUILDING FF=378.00'

PROPOSED BUILDING 1ST FL 371.33 2ND FL 384.67

NORTH HILLS PROPERTY, INC. (O&I)

WESTON PARKWAY 120' R/W

NORTH HILLS PROPERTY, INC. (O&I)



UL 24 1989

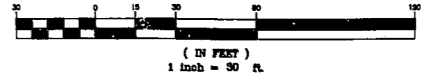

FOR CONSTRUCTION

L-2