

FRONT ELEVATION
SCALE: 1/8" = 1'-0"

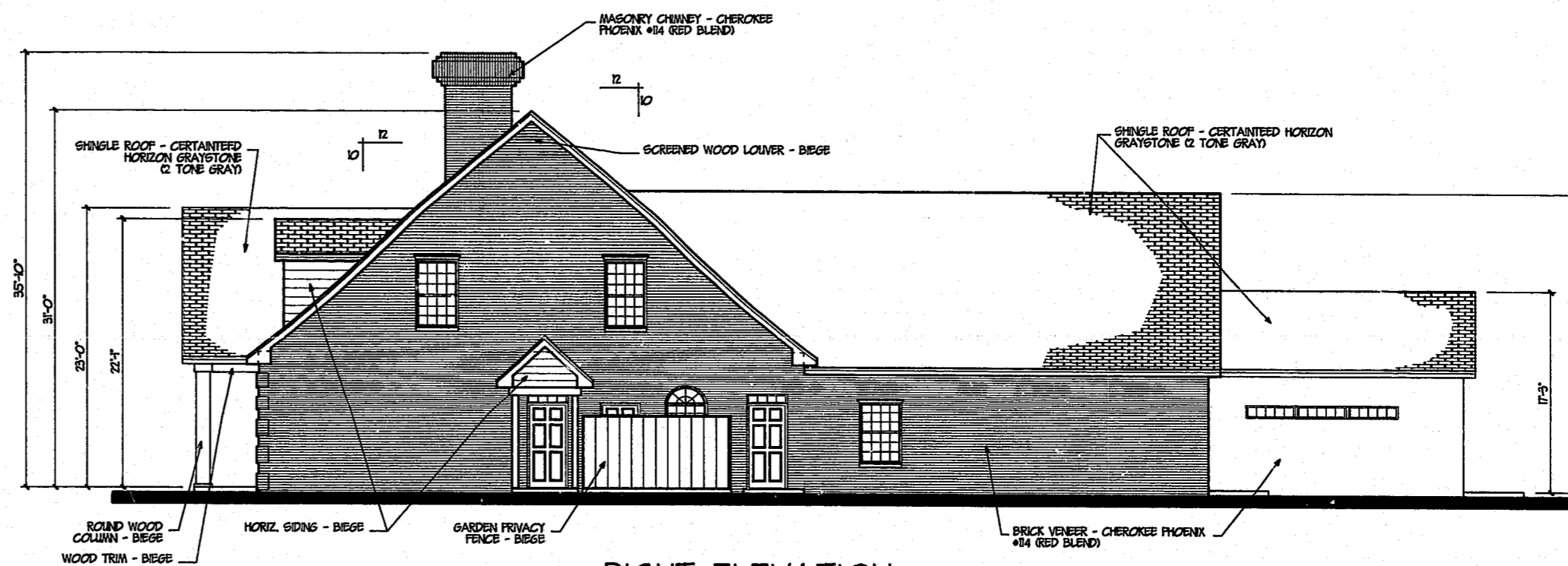

RIGHT ELEVATION
SCALE: 1/8" = 1'-0"

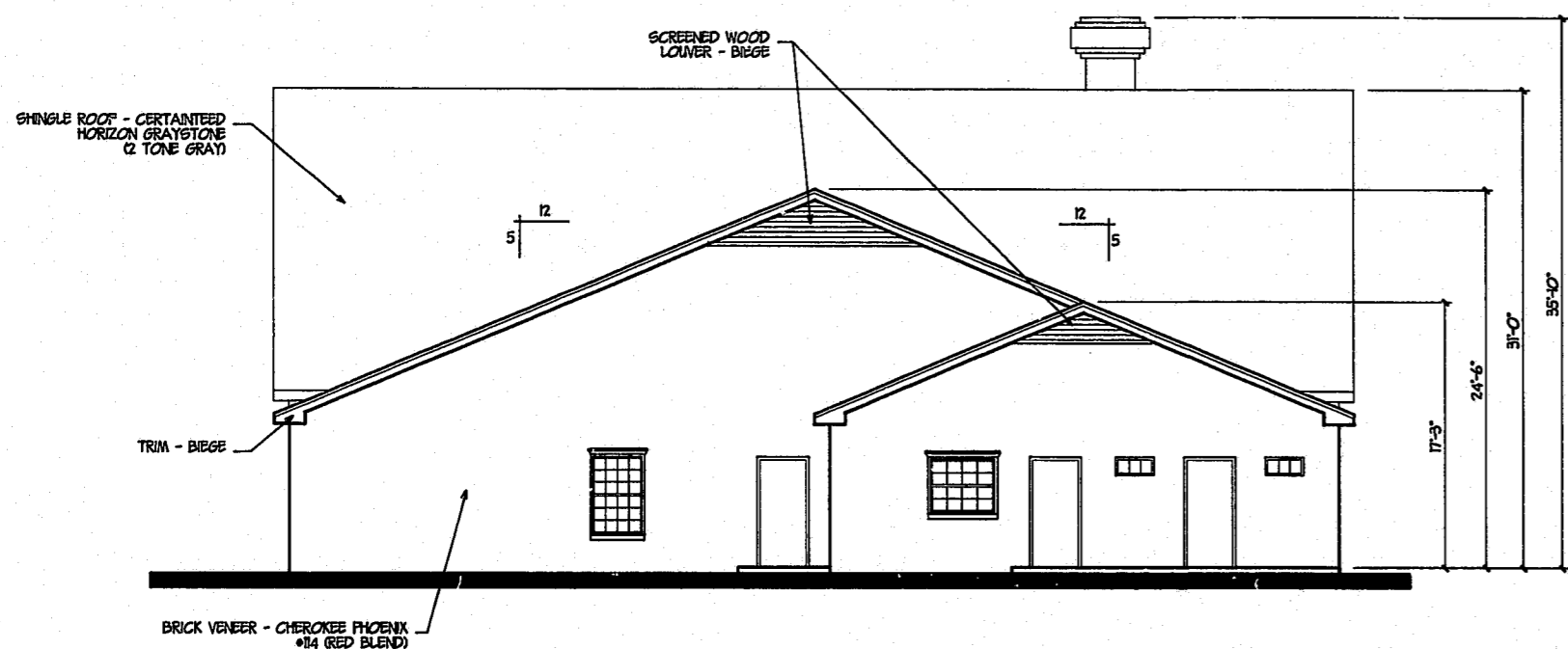

REAR ELEVATION
SCALE: 1/8" = 1'-0"

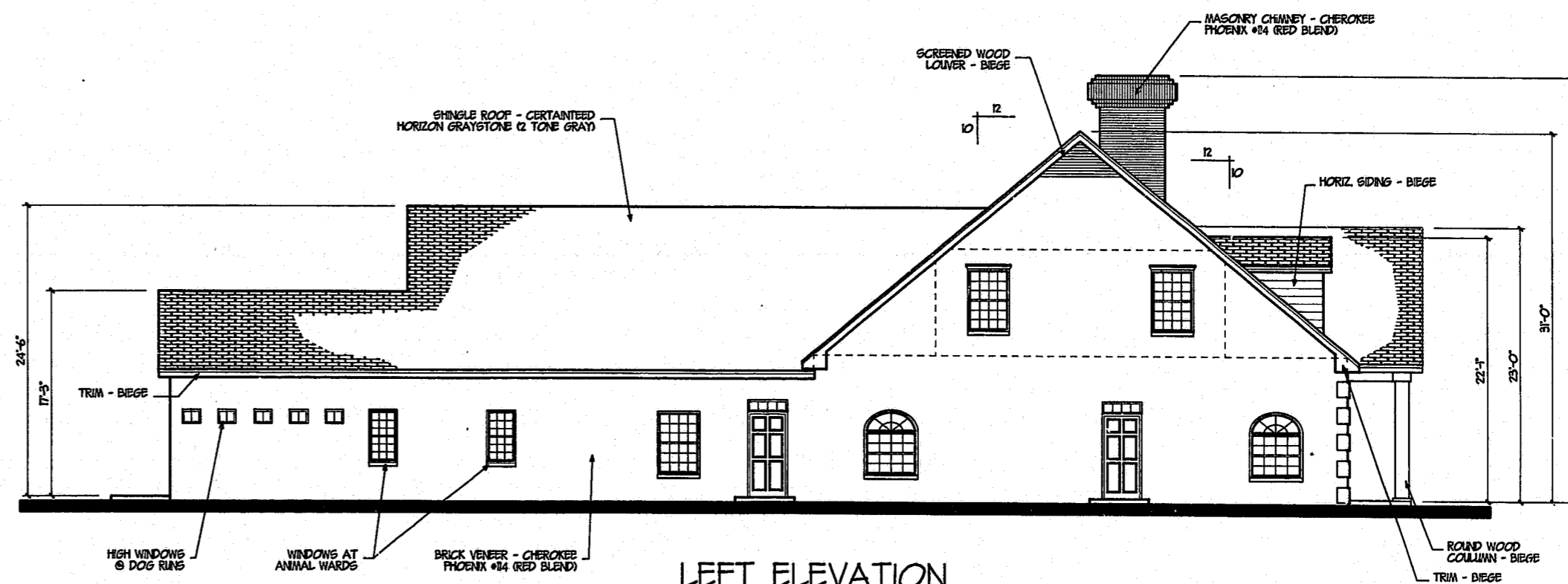

LEFT ELEVATION
SCALE: 1/8" = 1'-0"

97-5P-062
APPROVED
TEL 6/17/97
TM 6-11-97

CREATURE COMFORTS
ANIMAL HOSPITAL
KILDAIRE FARM ROAD
CARY, NORTH CAROLINA

DATE	
▲	14 MARCH 1997
▲	19 MARCH 1997
▲	
▲	

ELEVATIONS

TRUMAN L. NEWBERRY, JR.
ARCHITECT
1833 FALLS CHURCH ROAD
RALEIGH, N.C. 27609

SHEET NO.

1