

© JERRY TURNER & ASSOCIATES, INC. THIS DOCUMENT IS THE PROPERTY OF JERRY TURNER & ASSOCIATES, INC. ANY REPRODUCTION OR OTHER USE OF THIS DOCUMENT WITHOUT THE PRIOR PERMISSION OF JERRY TURNER & ASSOCIATES, INC. IS EXPRESSLY PROHIBITED.

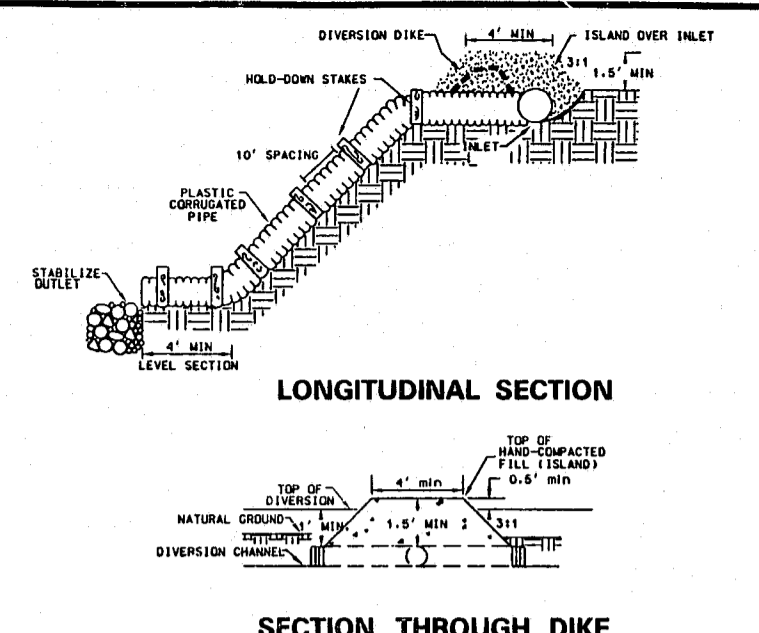

- NOTES:
- PLACE SLOPE DRAINS ON UNDISTURBED SOIL OR WELL COMPACTED FILL AT LOCATIONS AND ELEVATIONS SHOWN ON PLAN.
  - SLIGHTLY SLOPE THE SECTION OF PIPE UNDER THE DIKE TOWARD ITS OUTLET.
  - HAND TAMP THE SOIL UNDER AND AROUND THE ENTRANCE SECTION IN LIFTS NOT TO EXCEED 6 INCHES.
  - ENSURE THAT THE FILL OVER THE DRAIN AT THE TOP OF THE SLOPE HAS MINIMUM DIMENSIONS OF 1.5 FT. DEPTH, 4' TOP WIDTH AND 3:1 SIDE SLOPES.
  - ENSURE THAT ALL SLOPE DRAIN CONNECTIONS ARE WATERTIGHT.
  - ENSURE THAT ALL FILL MATERIAL IS WELL COMPACTED, SECURELY FASTEN THE EXPOSED SECTION OF THE DRAIN WITH GROMMETS OR STAKES SPACED NO MORE THAN 10 FEET APART.
  - EXTEND THE DRAIN BEYOND THE TOE OF THE SLOPE AND ADEQUATELY PROTECT THE OUTLET FROM EROSION.
  - MAKE THE SETTLED, COMPACTED DIKE RIDGE NO LESS THAN 1 FOOT ABOVE THE TOP OF THE PIPE AT EVERY POINT.
  - IMMEDIATELY STABILIZE ALL DISTURBED AREAS FOLLOWING CONSTRUCTION.

**Cross section of temporary slope drain**

NOTE: TEMPORARY SLOPE DRAINS TO "TIE" INTO EXISTING DRAINAGE BASINS ON CROSSROADS FORD BODY SHOP PROPERTY. SEE PLAN AND CONSTRUCTION SEQUENCE ON SHEET SITE-2.

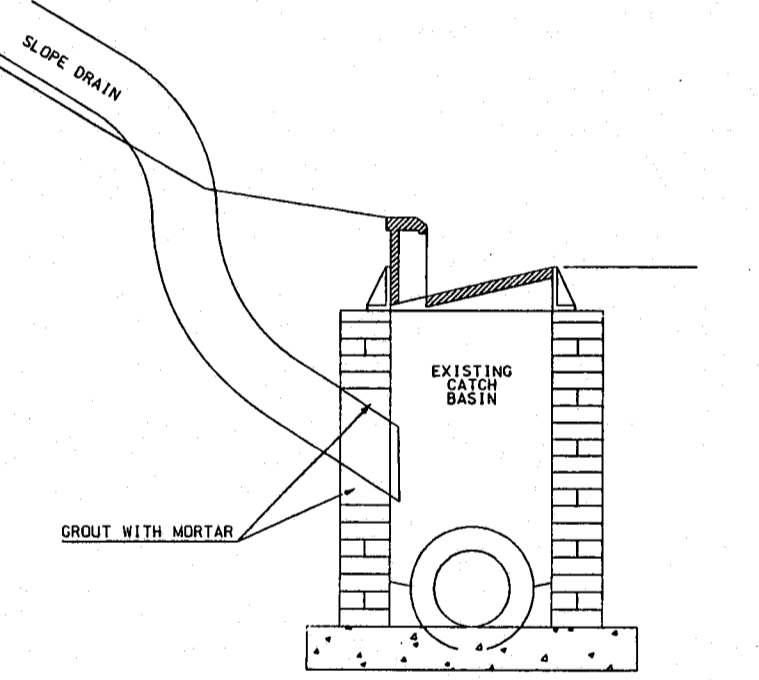

NOTE: SLOPE DRAIN MUST ENTER THROUGH WALL OF CATCH BASIN (WHERE SHOWN ON PLAN), NOT THROUGH GRATE OR HOOD OPENING.

REPAIR WALL OF CATCH BASIN WITH BRICK AND MORTAR AFTER SLOPE DRAIN REMOVAL.

ACCUMULATED SEDIMENT MUST BE REMOVED FROM STORM DRAINAGE SYSTEM WHEN SITE IS COMPLETELY STABILIZED.

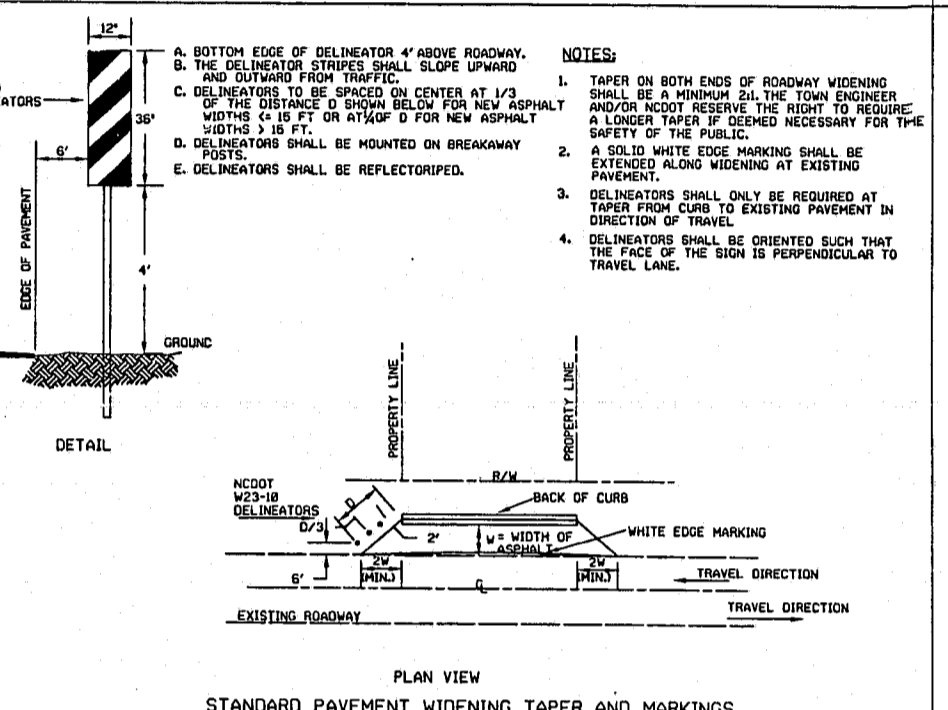
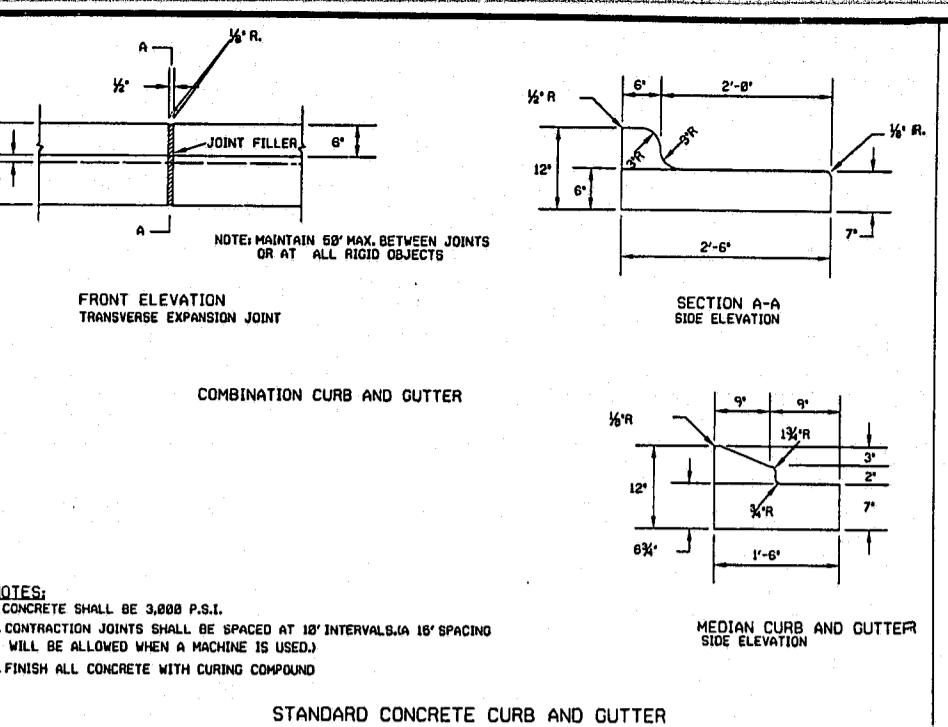
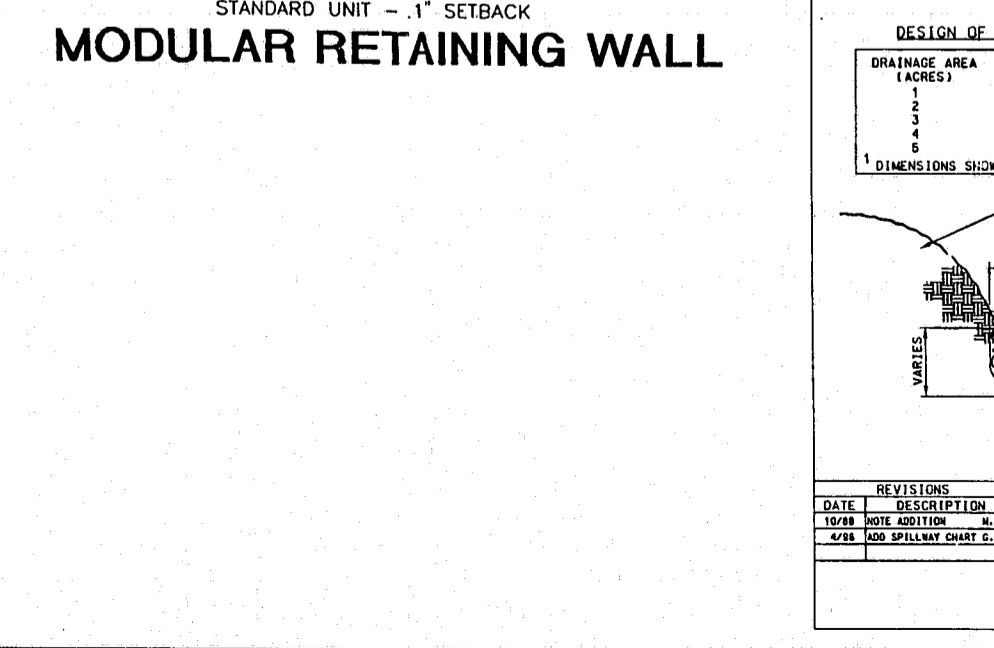
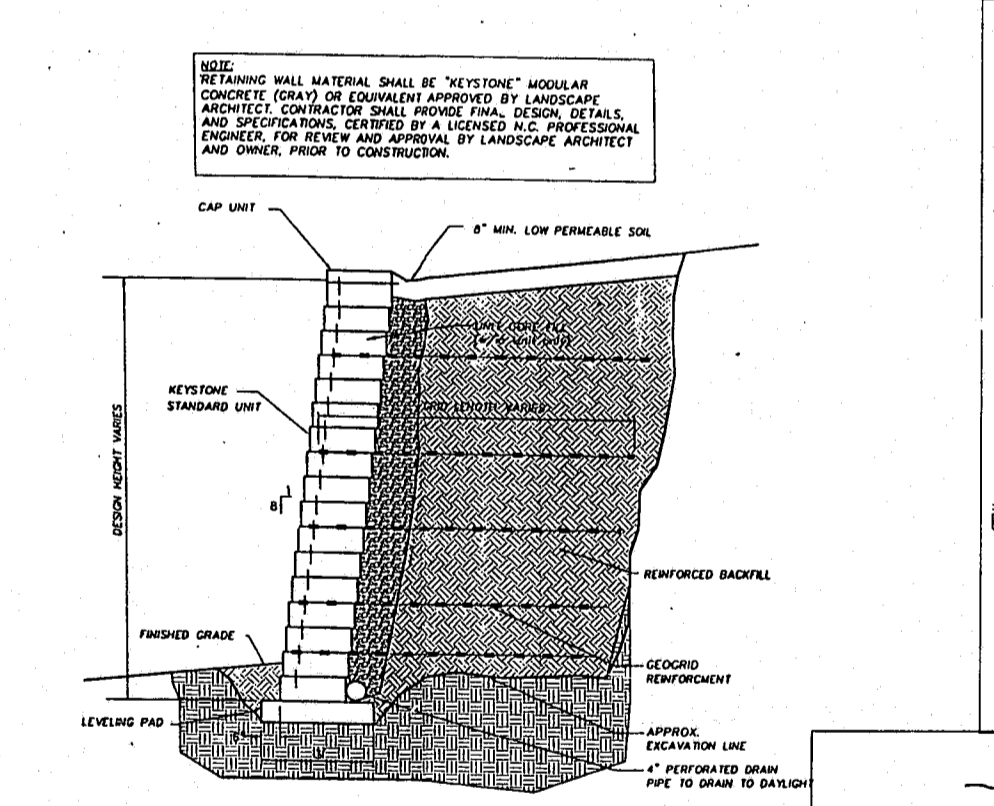
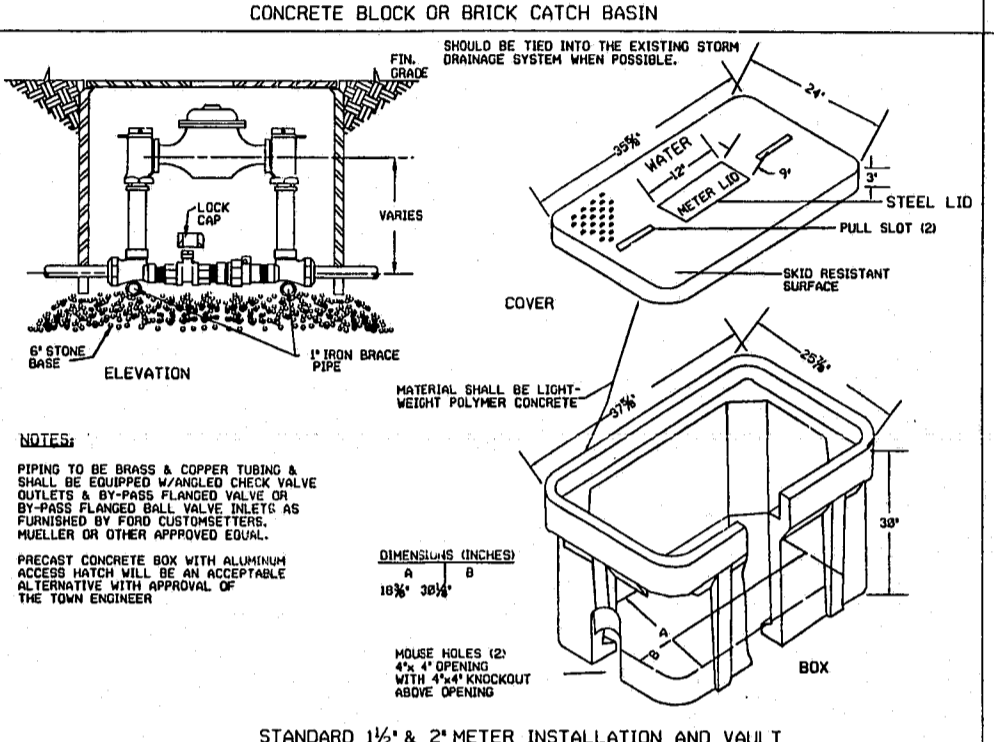
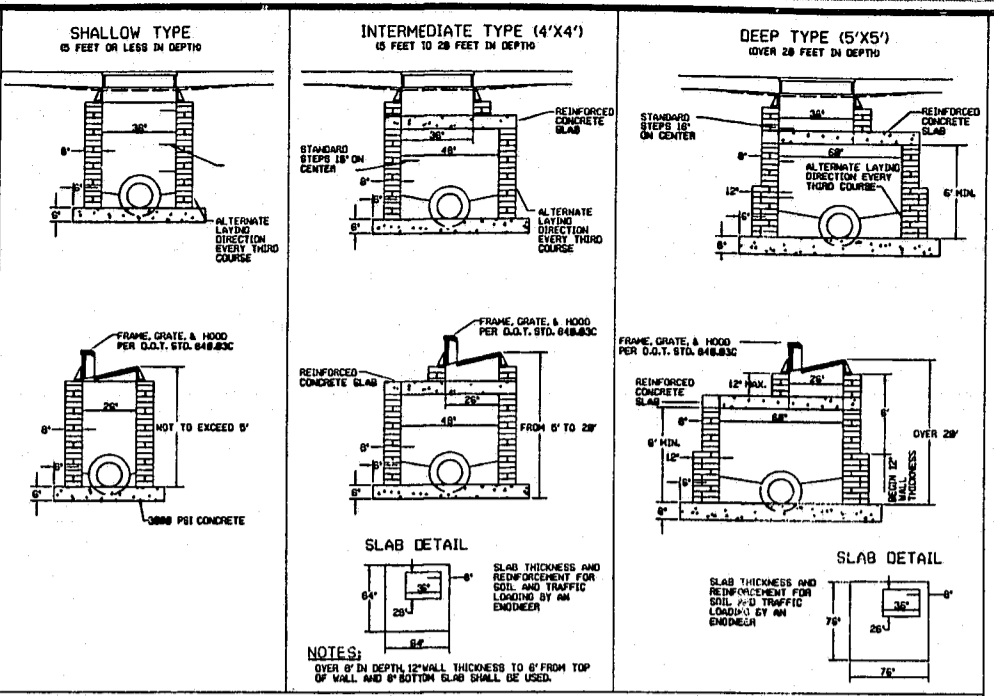

**MINIMUM CONCRETE BLOCKING (C.Y.)**

NOM. PIPE DIA. IN.	TEES & DEAD ENDS	90° BEND	45° BEND	22 1/2° BEND	11 1/4° BEND
4	1/3	1/3	1/3	1/3	1/3
6	1/3	1/3	1/3	1/3	1/3
8	1/3	1/2	1/3	1/3	1/3
10	2/3	3/4	1/2	1/3	1/3
12	3/4	1.0	2/3	1/3	1/3
14	1.0	1 1/4	3/4	1/2	1/3
16	1 1/3	2.0	1.0	1/2	1/3
18	1 2/3	2 1/3	1 1/3	2/3	1/3
20	2.0	3.0	1 2/3	3/4	1/2
24	3.0	4 1/3	2 1/3	1 1/3	2/3

CONCRETE SHALL BE 3000 P.S.I. MIN. NO CONCRETE SHALL COVER BOLTS OR GRANDS.

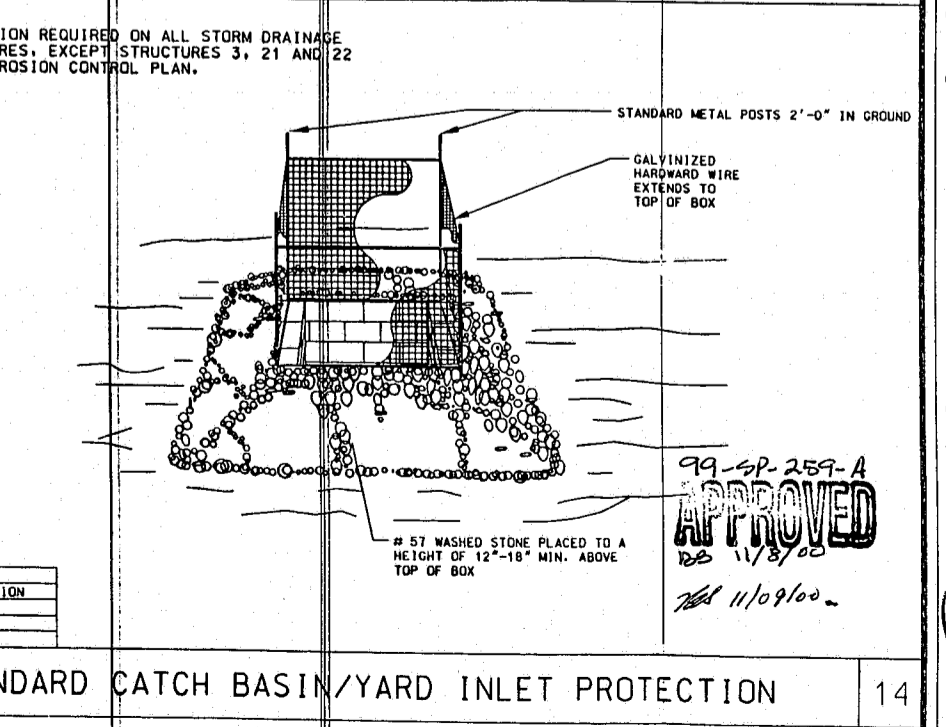
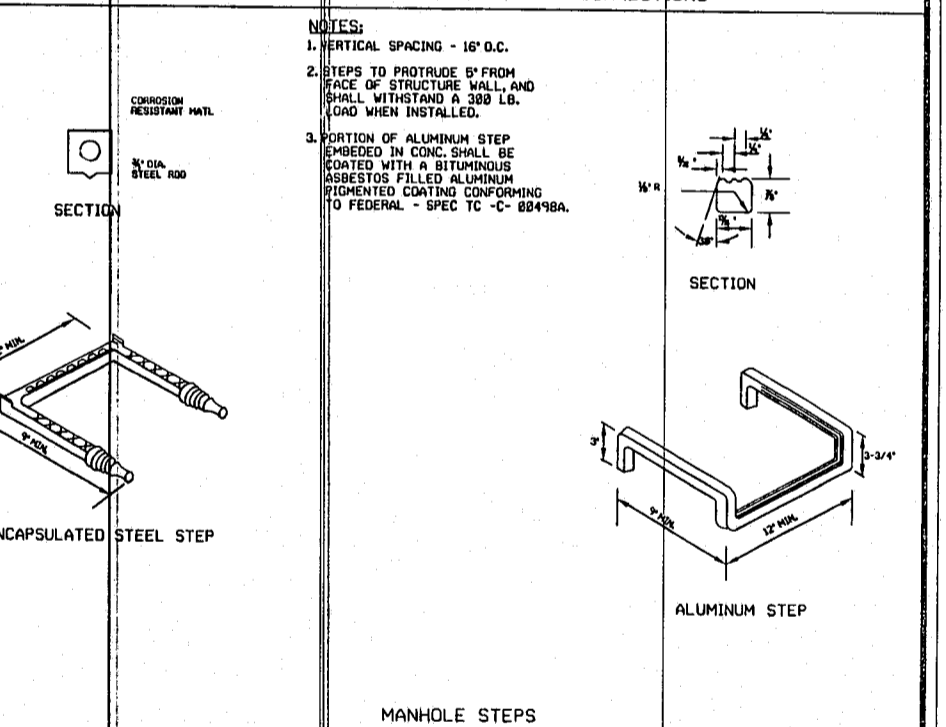
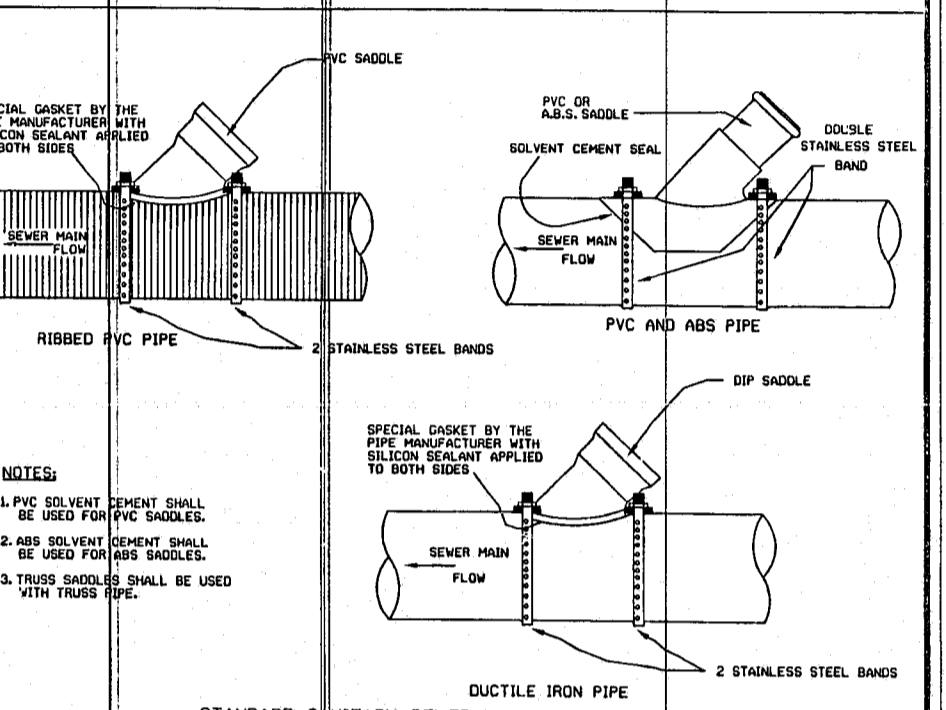
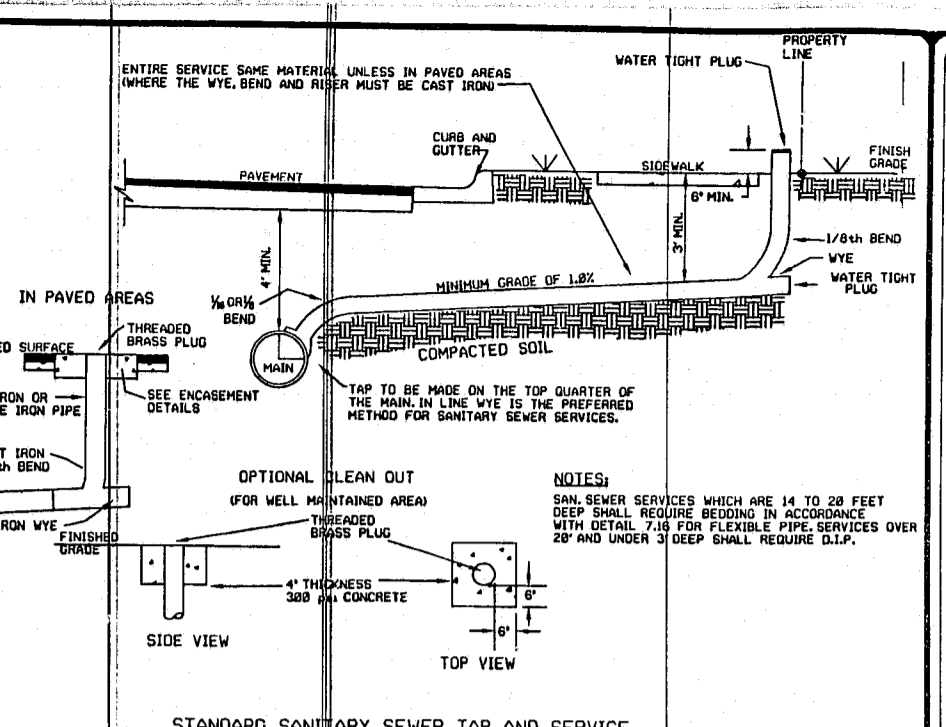
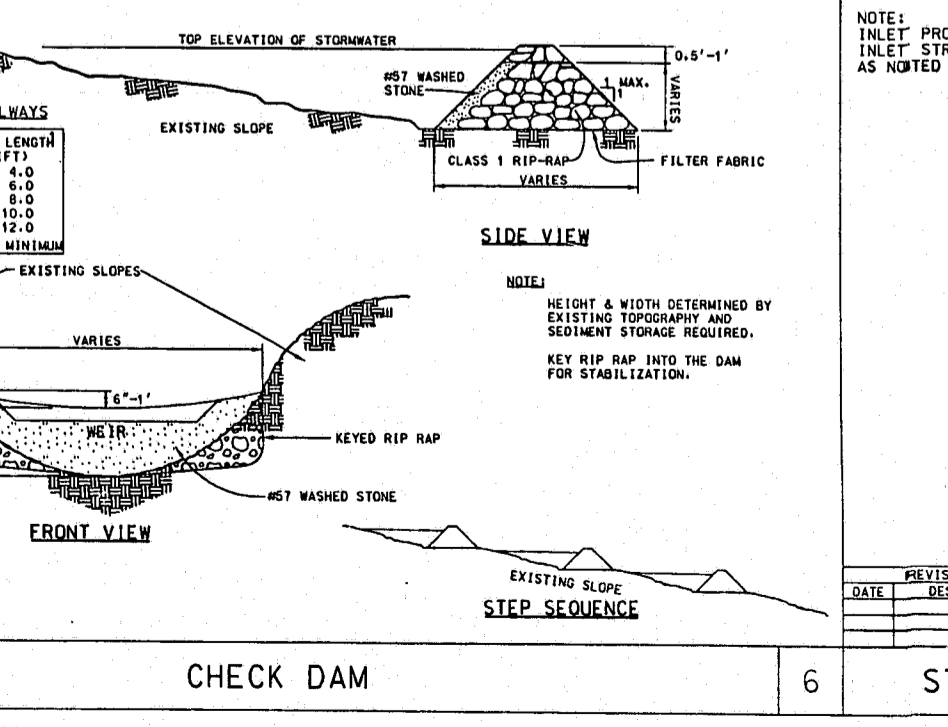

**JT INC.**

**JERRY TURNER & ASSOCIATES, INC.**

Landscape Architecture  
Land Planning  
Environmental Design

905 Jones Franklin Road  
Raleigh, North Carolina 27606  
(919) 851-7150 fax (919) 851-7547

277 S.E. 5th Avenue  
Delray Beach, Florida 33483  
(561) 276-0453 fax (561) 272-7593

**CROSSROADS FORD SERVICE CENTER**

1660 PINEY PLAINES ROAD  
CARY, NORTH CAROLINA

**BINK**

BASS, NIXON, & KENNEDY, INC.  
CONSULTING ENGINEERS  
7416 CHAPEL HILL ROAD  
RALEIGH, NC 27607  
PHONE: (919) 851-4422  
FAX: (919) 851-8968

REVISIONS

DATE	DESCRIPTION	BY	CHK'D
MARCH 6, 2000			
APRIL 17, 2000			
SEPTEMBER 18, 2000			

DRAWN: BCB CHECKED: WHM  
SCALE: AS NOTED DATE: 12/06/99  
TITLE: SITE DETAILS (2 of 2)

FILE NO. JOB NO. JTA # 2351.02  
SCALE: AS NOTED BNK # 99472000  
SHEET NO. 14

**APPROVED**

99-69-259-A  
11/8/00  
11/9/00

**SITE-7**